



PULEGGE DENTATE

PULEGGE DENTATE **CON FORO INIZIALE**

TIPO MXL - XL - L - H - XH - XXH

pag. 5

PULEGGE DENTATE **EXPORT**

TIPO XL - L - H

21

PULEGGE DENTATE **TAPER-LOCK**[®]

TIPO L - H

31

PULEGGE DENTATE **HTD**[®] **CON FORO INIZIALE**

TIPO 3M - 5M - 8M - 14M

40

PULEGGE DENTATE **HTD**[®] **TAPER LOCK**[®]

TIPO 5M - 8M - 14M

55

PULEGGE DENTATE **GT**[®] **CON FORO INIZIALE**

TIPO 3MR - 5MR

67

PULEGGE DENTATE **POLY CHAIN**[®] **GT**[®]

TIPO 8M - 14M

73

PULEGGE DENTATE **PASSO METRICO T**

TIPO T2,5 - T5 - T10

84

PULEGGE DENTATE **"CT" PASSO METRICO AT**

TIPO CT5 - CT10

94

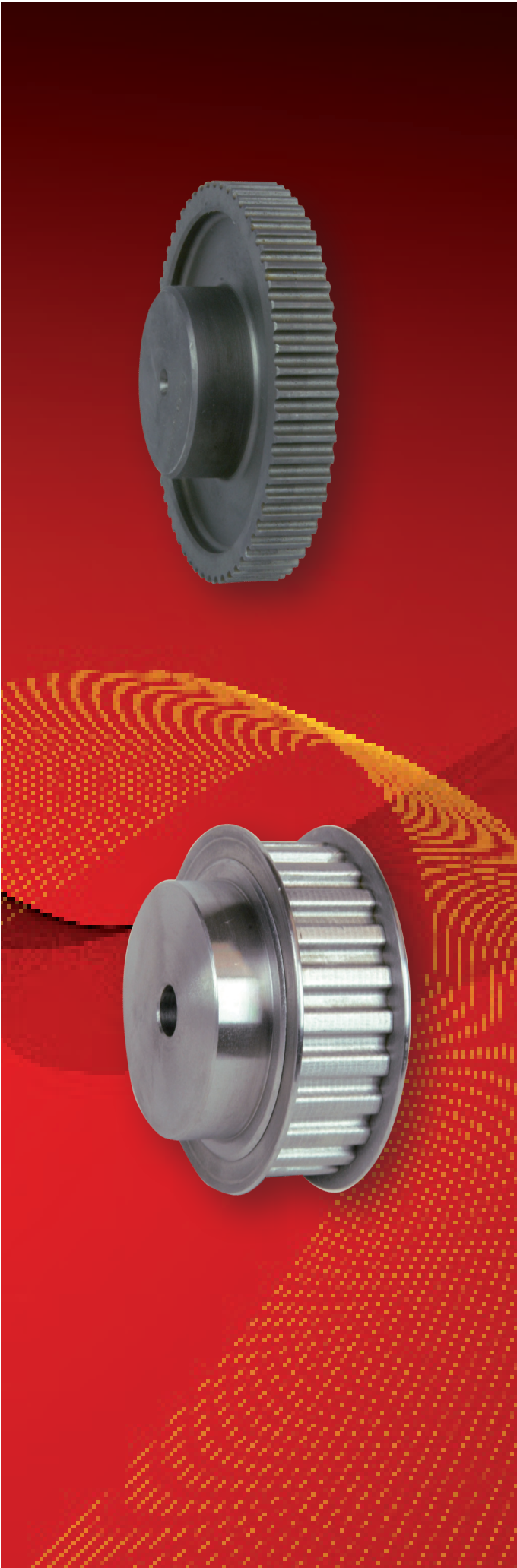



PER TRASMISSIONI SINCRONE

Nelle trasmissioni sincrone tramite elementi flessibili, le cinghie e le pulegge dentate occupano una posizione di rilevante interesse. Esse consentono di risolvere in modo efficiente ed in termini di assoluta convenienza economica problemi che diversamente avrebbero richiesto l'impiego di cinematismi ad ingranaggi o di trasmissioni con catene a maglie articolate.

Infatti le prestazioni offerte dalle trasmissioni sincrone a cinghia risultano analoghe a quelle tipiche sia delle catene che degli ingranaggi rispetto ai quali tuttavia presentano ulteriori vantaggi derivanti dalle loro caratteristiche costruttive.

Questa evidente versatilità di impiego, è sostanzialmente dovuta alle caratteristiche di funzionamento comuni a tutte le trasmissioni sincrone a cinghia dentata riassumibili nei termini che seguono:

- Trasmissione del moto assolutamente sincrona data la totale assenza di scorrimenti.
- Regolarità e costanza del moto dato che la cinghia dentata non presenta l'avvolgimento poligonale e la conseguente fluttuazione di velocità tipica delle trasmissioni a catena.
- Elevata inestensibilità della cinghia che trasmette il movimento in assenza di apprezzabili cedimenti e quindi senza perdite di moto (lost-motion).
- Modesta pretensione di montaggio non essendo richiesta aderenza tra la cinghia e la puleggia.
- Minimo carico radiale sugli alberi e sui rapporti.
- Elevata capacità di trasmissione della potenza e di coppie elevate a bassa velocità.
- Silenziosità, buon rendimento, minimo ingombro e ridotte esigenze di manutenzione.

La qualità di una trasmissione sincrona, dipende in eguale misura dalle caratteristiche sia della cinghia che della puleggia che pertanto devono rispondere a criteri di progettazione e di costruzione severi.

La ditta CHIARAVALLI GROUP SpA, si avvale della collaborazione tecnica dei più qualificati produttori di cinghie a livello mondiale e produce tutta la sua gamma di pulegge dentate nel rispetto della Normativa vigente ma attuando una serie di accorgimenti intesi a migliorare l'accoppiamento con la cinghia.

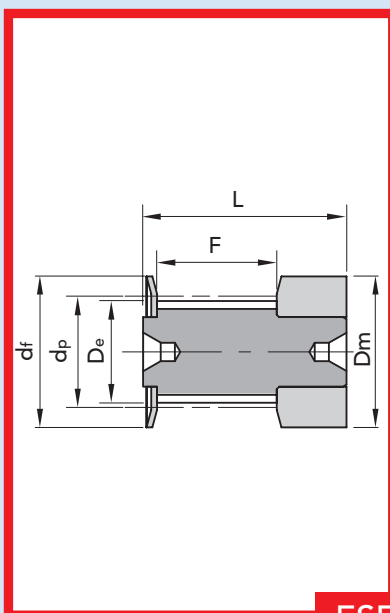

ESECUZIONE 0F

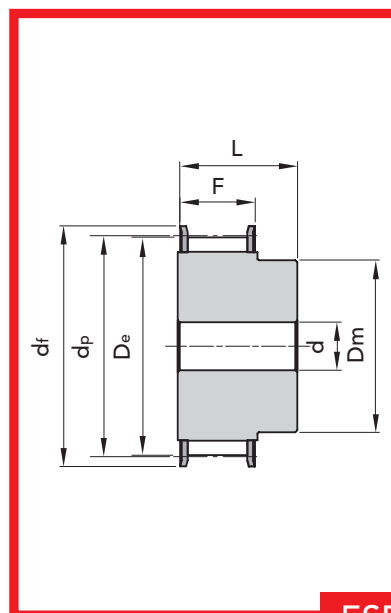

ESECUZIONE 1F

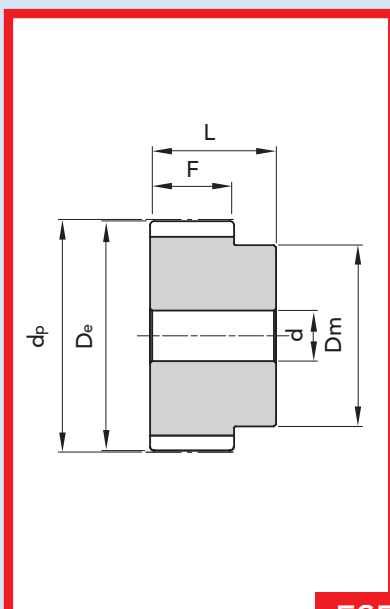

ESECUZIONE 2

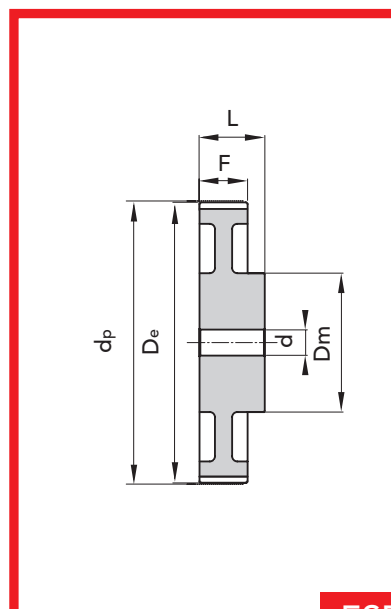

ESECUZIONE 3

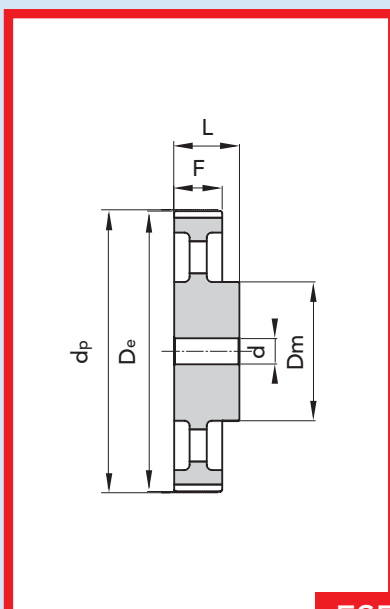

ESECUZIONE 4

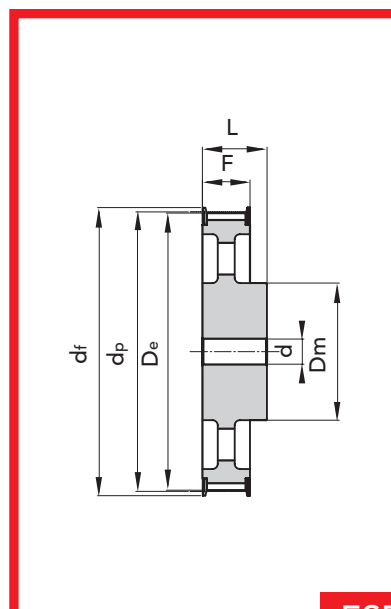

ESECUZIONE 5F



PULEGGE DENTATE CON FORO INIZIALE

5

PER CINGHIE POSITIVE

TIPO **MXL 025**

PASSO 0.080" (2.032 mm)

Dentature diverse
fornibili a richiesta

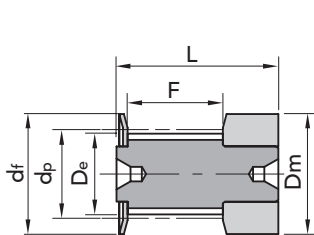

ESEC. 0F

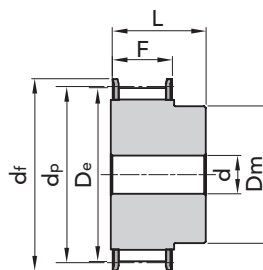

ESEC. 1F

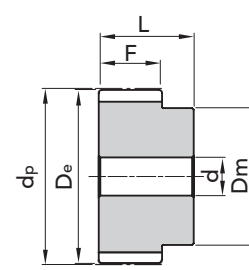

ESEC. 2

| TIPO | CODICE | N. DENTI | ESEC. | Dp | De | Df FLANGIA | Dm MOZZO | F | L | d | N. FLANGIA | Peso kg. |
|------------|----------|----------|-------|-------|-------|------------|----------|-----|------|---|------------|----------|
| 16 MXL 025 | 42025116 | 16 | 0F | 10,35 | 9,84 | 15 | 15 | 8,5 | 16,0 | - | 502 | 0,01 |
| 18 MXL 025 | 42025118 | 18 | 0F | 11,64 | 11,12 | 16 | 16 | 8,5 | 16,0 | - | 503 | 0,01 |
| 20 MXL 025 | 42025120 | 20 | 0F | 12,94 | 12,43 | 16 | 16 | 8,5 | 16,0 | - | 503 | 0,01 |
| 22 MXL 025 | 42025122 | 22 | 1F | 14,23 | 13,72 | 17 | 10 | 11 | 16,0 | 3 | 504 | 0,01 |
| 24 MXL 025 | 42025124 | 24 | 1F | 15,52 | 15,01 | 20 | 10 | 11 | 16,0 | 3 | 505 | 0,01 |
| 28 MXL 025 | 42025128 | 28 | 1F | 18,11 | 17,60 | 25 | 11 | 11 | 16,0 | 3 | 506 | 0,01 |
| 30 MXL 025 | 42025130 | 30 | 1F | 19,40 | 18,90 | 25 | 12 | 11 | 16,0 | 4 | 506 | 0,02 |
| 32 MXL 025 | 42025132 | 32 | 1F | 20,70 | 20,19 | 26 | 14 | 11 | 16,0 | 4 | 507 | 0,02 |
| 36 MXL 025 | 42025136 | 36 | 1F | 23,29 | 22,78 | 28 | 16 | 11 | 16,0 | 4 | 508 | 0,02 |
| 40 MXL 025 | 42025140 | 40 | 1F | 25,87 | 25,37 | 32 | 18 | 11 | 16,0 | 4 | 509 | 0,03 |
| 42 MXL 025 | 42025142 | 42 | 1F | 27,17 | 26,67 | 32 | 18 | 11 | 16,0 | 5 | 509 | 0,03 |
| 44 MXL 025 | 42025144 | 44 | 1F | 28,46 | 27,95 | 36 | 18 | 11 | 16,0 | 5 | 510 | 0,03 |
| 48 MXL 025 | 42025148 | 48 | 2 | 31,05 | 30,54 | - | 20 | 11 | 16,0 | 5 | - | 0,03 |
| 60 MXL 025 | 42025160 | 60 | 2 | 38,81 | 38,30 | - | 24 | 11 | 16,0 | 5 | - | 0,04 |
| 72 MXL 025 | 42025172 | 72 | 2 | 46,57 | 46,06 | - | 25 | 11 | 16,0 | 6 | - | 0,05 |

PULEGGE DENTATE CON FORO INIZIALE TIPO MXL 025

7

MATERIALE **ALLUMINIO**

Disegni CAD disponibili sul sito
www.chiaravalli.com

Quantità, disponibilità e prezzi
con B2B Chiaravalli

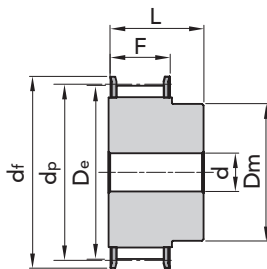
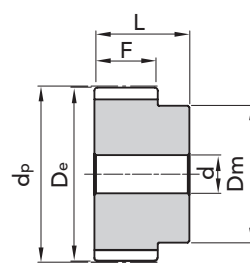
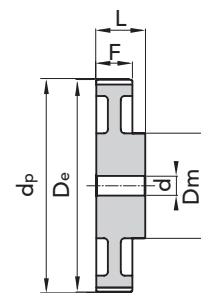

Le immagini non sono identificative del prodotto.

PER CINGHIE POSITIVE
TIPO XL 037
PASSO 1/5" (5.08 mm)
**Dentature diverse
fornibili a richiesta**

ESEC. 1F

ESEC. 2

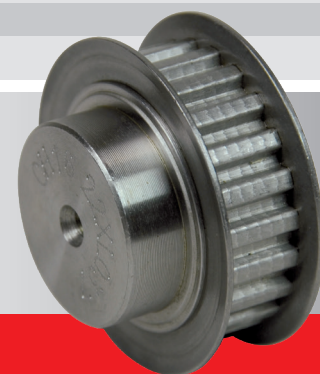
ESEC. 3

| TIPO | CODICE ALLUMINIO | CODICE ACCIAIO | N. DENTI | ESEC. | Dp | De | FLANGIA | | Dm | F | L | d | N. FLANGIA | Peso All. kg. | Peso Acc. kg. |
|-----------|---------------------|-------------------|-------------|-------|--------|--------|---------|-------|------|----|----|----|---------------|------------------|------------------|
| | | | | | | | Df | MOZZO | | | | | | | |
| 10 XL 037 | 42037110 | 42037010 | 10 | 1F | 16,17 | 15,66 | 23 | 9,5 | 14,3 | 20 | - | 1 | 0,01 | 0,028 | |
| 11 XL 037 | 42037111 | 42037011 | 11 | 1F | 17,79 | 17,28 | 23 | 9,5 | 14,3 | 20 | - | 1 | 0,01 | 0,028 | |
| 12 XL 037 | 42037112 | 42037012 | 12 | 1F | 19,40 | 18,90 | 25 | 10 | 14,3 | 20 | - | 2 | 0,01 | 0,028 | |
| 13 XL 037 | 42037113 | 42037013 | 13 | 1F | 21,02 | 20,51 | 25 | 10 | 14,3 | 20 | - | 2 | 0,01 | 0,028 | |
| 14 XL 037 | 42037114 | 42037014 | 14 | 1F | 22,64 | 22,13 | 28 | 15 | 14,3 | 20 | - | 4 | 0,02 | 0,056 | |
| 15 XL 037 | 42037115 | 42037015 | 15 | 1F | 24,26 | 23,75 | 28 | 15 | 14,3 | 20 | - | 4 | 0,02 | 0,056 | |
| 16 XL 037 | 42037116 | 42037016 | 16 | 1F | 25,87 | 25,36 | 32 | 16 | 14,3 | 20 | - | 5 | 0,03 | 0,08 | |
| 17 XL 037 | 42037117 | 42037017 | 17 | 1F | 27,49 | 26,98 | 32 | 20 | 14,3 | 20 | - | 6 | 0,03 | 0,08 | |
| 18 XL 037 | 42037118 | 42037018 | 18 | 1F | 29,11 | 28,60 | 35 | 20 | 14,3 | 20 | - | 7 | 0,04 | 0,1 | |
| 19 XL 037 | 42037119 | 42037019 | 19 | 1F | 30,72 | 30,22 | 35 | 20 | 14,3 | 22 | - | 7 | 0,04 | 0,1 | |
| 20 XL 037 | 42037120 | 42037020 | 20 | 1F | 32,34 | 31,83 | 38 | 23,5 | 14,3 | 22 | - | 9 | 0,05 | 0,14 | |
| 21 XL 037 | 42037121 | 42037021 | 21 | 1F | 33,96 | 33,45 | 38 | 23,5 | 14,3 | 22 | - | 9 | 0,05 | 0,14 | |
| 22 XL 037 | 42037122 | 42037022 | 22 | 1F | 35,57 | 35,07 | 41 | 25 | 14,3 | 22 | 6 | 10 | 0,06 | 0,16 | |
| 24 XL 037 | 42037124 | 42037024 | 24 | 1F | 38,81 | 38,30 | 44 | 30 | 14,3 | 22 | 6 | 12 | 0,06 | 0,16 | |
| 26 XL 037 | 42037126 | 42037026 | 26 | 1F | 42,04 | 41,53 | 48 | 30 | 14,3 | 22 | 8 | 11 | 0,09 | 0,25 | |
| 27 XL 037 | 42037127 | 42037027 | 27 | 1F | 43,66 | 43,15 | 48 | 30 | 14,3 | 22 | 8 | 11 | 0,09 | 0,25 | |
| 28 XL 037 | 42037128 | 42037028 | 28 | 1F | 45,28 | 44,77 | 51 | 34 | 14,3 | 22 | 8 | 16 | 0,10 | 0,28 | |
| 30 XL 037 | 42037130 | 42037030 | 30 | 1F | 48,51 | 48,00 | 54 | 38 | 14,3 | 22 | 8 | 18 | 0,12 | 0,3 | |
| 32 XL 037 | 42037132 | 42037032 | 32 | 1F | 51,74 | 51,24 | 57 | 38 | 14,3 | 25 | 8 | 20 | 0,12 | 0,3 | |
| 34 XL 037 | 42037134 | 42037034 | 34 | 1F | 54,98 | 54,47 | 61 | 38 | 14,3 | 25 | 8 | 22 | 0,13 | 0,3 | |
| 35 XL 037 | 42037135 | 42037035 | 35 | 1F | 56,60 | 56,09 | 61 | 38 | 14,3 | 25 | 8 | 22 | 0,14 | 0,4 | |
| 36 XL 037 | 42037136 | | 36 | 2 | 58,21 | 57,70 | - | 45 | 14,3 | 25 | 8 | - | 0,14 | - | |
| 38 XL 037 | 42037138 | | 38 | 2 | 61,45 | 60,94 | - | 45 | 14,3 | 25 | 8 | - | 0,15 | - | |
| 40 XL 037 | 42037140 | | 40 | 2 | 64,68 | 64,17 | - | 45 | 14,3 | 25 | 8 | - | 0,16 | - | |
| 42 XL 037 | 42037142 | | 42 | 2 | 67,91 | 67,41 | - | 45 | 14,3 | 25 | 8 | - | 0,18 | - | |
| 44 XL 037 | 42037144 | | 44 | 2 | 71,15 | 70,64 | - | 45 | 14,3 | 25 | 8 | - | 0,19 | - | |
| 48 XL 037 | 42037148 | | 48 | 3 | 77,62 | 77,11 | - | 45 | 14,3 | 25 | 10 | - | 0,19 | - | |
| 60 XL 037 | 42037160 | | 60 | 3 | 97,02 | 96,51 | - | 45 | 14,3 | 25 | 10 | - | 0,22 | - | |
| 72 XL 037 | 42037172 | | 72 | 3 | 116,42 | 115,92 | - | 45 | 14,3 | 25 | 10 | - | 0,44 | - | |

MATERIALE ACCIAIO/ALLUMINIO
MATERIALE ALLUMINIO

 Disegni CAD disponibili sul sito
www.chiaravalli.com
**Quantità, disponibilità e prezzi
con B2B Chiaravalli**



PER CINGHIE POSITIVE

TIPO L 050

PASSO 3/8" (9.52 mm)

Dentature diverse
fornibili a richiesta

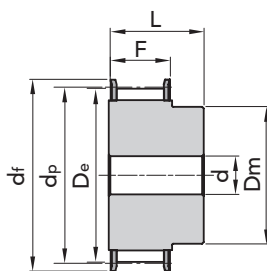

ESEC. 1F

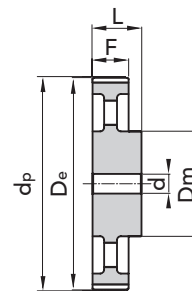

ESEC. 4

| TIPO | CODICE | N. DENTI | ESEC. | Dp | De | Df FLANGIA | Dm MOZZO | F | L | d | N. FLANGIA | Peso kg. |
|----------|----------|----------|-------|--------|--------|---------------|-------------|----|----|----|---------------|-------------|
| 10 L 050 | 42050010 | 10 | 1F | 30,33 | 29,56 | 37 | 20 | 19 | 28 | 8 | 50 | 0,11 |
| 11 L 050 | 42050011 | 11 | 1F | 33,35 | 32,59 | 37 | 22 | 19 | 30 | 8 | 50 | 0,14 |
| 12 L 050 | 42050012 | 12 | 1F | 36,37 | 35,62 | 43 | 24 | 19 | 30 | 8 | 52 | 0,17 |
| 13 L 050 | 42050013 | 13 | 1F | 39,41 | 38,65 | 44 | 28 | 19 | 30 | 8 | 83 | 0,21 |
| 14 L 050 | 42050014 | 14 | 1F | 42,44 | 41,68 | 48 | 28 | 19 | 30 | 8 | 54 | 0,24 |
| 15 L 050 | 42050015 | 15 | 1F | 45,48 | 44,72 | 51 | 34 | 19 | 30 | 8 | 55 | 0,29 |
| 16 L 050 | 42050016 | 16 | 1F | 48,51 | 47,75 | 54 | 36 | 19 | 32 | 8 | 56 | 0,33 |
| 17 L 050 | 42050017 | 17 | 1F | 51,54 | 50,78 | 57 | 36 | 19 | 32 | 10 | 57 | 0,38 |
| 18 L 050 | 42050018 | 18 | 1F | 54,59 | 53,81 | 60 | 40 | 19 | 32 | 10 | 58 | 0,44 |
| 19 L 050 | 42050019 | 19 | 1F | 57,61 | 56,84 | 64 | 40 | 19 | 32 | 10 | 59 | 0,47 |
| 20 L 050 | 42050020 | 20 | 1F | 60,63 | 59,88 | 66,5 | 40 | 19 | 32 | 10 | 60 | 0,51 |
| 21 L 050 | 42050021 | 21 | 1F | 63,68 | 62,91 | 70 | 45 | 19 | 32 | 10 | 61 | 0,6 |
| 22 L 050 | 42050022 | 22 | 1F | 66,70 | 65,94 | 75 | 45 | 19 | 32 | 10 | 62 | 0,64 |
| 23 L 050 | 42050023 | 23 | 1F | 69,73 | 68,97 | 79 | 55 | 19 | 32 | 10 | 63 | 0,78 |
| 24 L 050 | 42050024 | 24 | 1F | 72,77 | 72,00 | 79 | 55 | 19 | 32 | 10 | 63 | 0,81 |
| 25 L 050 | 42050025 | 25 | 1F | 75,80 | 75,04 | 82,5 | 58 | 19 | 32 | 10 | 64 | 0,89 |
| 26 L 050 | 42050026 | 26 | 1F | 78,84 | 78,07 | 86 | 58 | 19 | 32 | 11 | 65 | 0,94 |
| 27 L 050 | 42050027 | 27 | 1F | 81,86 | 81,10 | 86 | 58 | 19 | 32 | 11 | 65 | 0,99 |
| 28 L 050 | 42050028 | 28 | 1F | 84,89 | 84,13 | 91 | 58 | 19 | 32 | 11 | 66 | 1,04 |
| 30 L 050 | 42050030 | 30 | 1F | 90,96 | 90,20 | 97 | 70 | 19 | 32 | 11 | 68 | 1,17 |
| 32 L 050 | 42050032 | 32 | 1F | 97,03 | 96,26 | 102 | 70 | 19 | 32 | 11 | 70 | 1,41 |
| 33 L 050 | 42050033 | 33 | 1F | 100,05 | 99,29 | 106 | 70 | 19 | 32 | 11 | 71 | 1,49 |
| 34 L 050 | 42050034 | 34 | 1F | 103,08 | 102,32 | 112 | 70 | 19 | 32 | 11 | 72 | 1,57 |
| 35 L 050 | 42050035 | 35 | 1F | 106,12 | 105,35 | 112 | 70 | 19 | 32 | 11 | 72 | 1,62 |
| 36 L 050 | 42050036 | 36 | 1F | 109,14 | 108,39 | 115 | 70 | 19 | 32 | 11 | 74 | 1,7 |
| 40 L 050 | 42050040 | 40 | 1F | 121,29 | 120,51 | 128 | 70 | 19 | 32 | 11 | 78 | 2,03 |
| 42 L 050 | 42050042 | 42 | 1F | 127,34 | 126,57 | 135 | 70 | 19 | 32 | 11 | 80 | 2,21 |
| 44 L 050 | 42050044 | 44 | 1F | 133,4 | 132,64 | 142 | 70 | 19 | 32 | 11 | 81 | 2,38 |
| 45 L 050 | 42050045 | 45 | 1F | 136,44 | 135,67 | 142 | 70 | 19 | 32 | 11 | 81 | 2,48 |
| 48 L 050 | 42050048 | 48 | 1F | 145,54 | 144,77 | 150 | 70 | 19 | 32 | 11 | 85 | 2,78 |
| 50 L 050 | 42050050 | 50 | 4 | 151,6 | 150,83 | - | 70 | 19 | 32 | 14 | - | 1,74 |
| 52 L 050 | 42050052 | 52 | 4 | 157,66 | 156,9 | - | 70 | 19 | 32 | 14 | - | 1,8 |
| 56 L 050 | 42050056 | 56 | 4 | 169,79 | 169,02 | - | 70 | 19 | 32 | 14 | - | 1,87 |
| 57 L 050 | 42050057 | 57 | 4 | 172,82 | 172,06 | - | 70 | 19 | 32 | 14 | - | 1,88 |
| 60 L 050 | 42050060 | 60 | 4 | 181,92 | 181,15 | - | 75 | 19 | 42 | 14 | - | 2,41 |
| 72 L 050 | 42050072 | 72 | 4 | 218,29 | 217,53 | - | 75 | 19 | 42 | 14 | - | 2,82 |
| 84 L 050 | 42050084 | 84 | 4 | 254,69 | 253,92 | - | 75 | 19 | 42 | 14 | - | 3,08 |
| 96 L 050 | 42050096 | 96 | 4 | 291,06 | 290,3 | - | 75 | 19 | 42 | 14 | - | 3,42 |

MATERIALE **ACCIAIO**
C 45

MATERIALE **GHISA**

Disegni CAD disponibili sul sito
www.chiaravalli.com

Quantità, disponibilità e prezzi
con B2B Chiaravalli

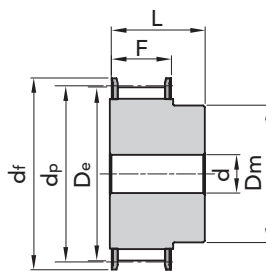
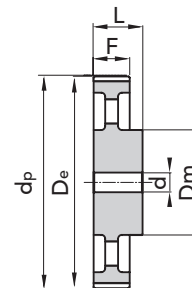
PER CINGHIE POSITIVE
TIPO L 075
PASSO 3/8" (9.52 mm)
**Dentature diverse
fornibili a richiesta**

ESEC. 1F

ESEC. 4

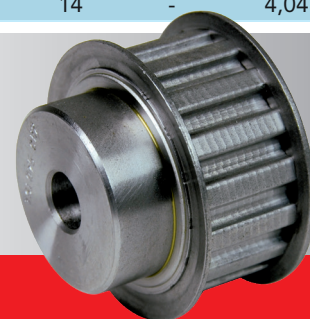
| TIPO | CODICE | N. DENTI | ESEC. | Dp | De | Df FLANGIA | Dm MOZZO | F | L | d | N. FLANGIA | Peso kg. |
|----------|----------|-------------|-------|--------|--------|---------------|-------------|------|----|----|---------------|-------------|
| 10 L 075 | 42075010 | 10 | 1F | 30,33 | 29,56 | 37 | 20 | 25,4 | 38 | 8 | 50 | 0,14 |
| 11 L 075 | 42075011 | 11 | 1F | 33,35 | 32,59 | 37 | 22 | 25,4 | 38 | 8 | 50 | 0,18 |
| 12 L 075 | 42075012 | 12 | 1F | 36,37 | 35,62 | 43 | 24 | 25,4 | 38 | 8 | 52 | 0,22 |
| 13 L 075 | 42075013 | 13 | 1F | 39,41 | 38,65 | 44 | 28 | 25,4 | 38 | 8 | 83 | 0,26 |
| 14 L 075 | 42075014 | 14 | 1F | 42,44 | 41,68 | 48 | 28 | 25,4 | 38 | 11 | 54 | 0,30 |
| 15 L 075 | 42075015 | 15 | 1F | 45,48 | 44,72 | 51 | 34 | 25,4 | 38 | 11 | 55 | 0,37 |
| 16 L 075 | 42075016 | 16 | 1F | 48,51 | 47,75 | 54 | 36 | 25,4 | 38 | 11 | 56 | 0,43 |
| 17 L 075 | 42075017 | 17 | 1F | 51,54 | 50,78 | 57 | 36 | 25,4 | 38 | 11 | 57 | 0,46 |
| 18 L 075 | 42075018 | 18 | 1F | 54,59 | 53,81 | 60 | 40 | 25,4 | 38 | 11 | 58 | 0,54 |
| 19 L 075 | 42075019 | 19 | 1F | 57,61 | 56,84 | 64 | 40 | 25,4 | 38 | 11 | 59 | 0,58 |
| 20 L 075 | 42075020 | 20 | 1F | 60,63 | 59,88 | 66,5 | 40 | 25,4 | 38 | 11 | 60 | 0,64 |
| 21 L 075 | 42075021 | 21 | 1F | 63,68 | 62,91 | 70 | 45 | 25,4 | 38 | 11 | 61 | 0,71 |
| 22 L 075 | 42075022 | 22 | 1F | 66,70 | 65,94 | 75 | 45 | 25,4 | 38 | 11 | 62 | 0,79 |
| 23 L 075 | 42075023 | 23 | 1F | 69,73 | 68,97 | 79 | 55 | 25,4 | 38 | 11 | 63 | 0,94 |
| 24 L 075 | 42075024 | 24 | 1F | 72,77 | 72,00 | 79 | 55 | 25,4 | 38 | 11 | 63 | 1,00 |
| 25 L 075 | 42075025 | 25 | 1F | 75,80 | 75,04 | 82,5 | 58 | 25,4 | 38 | 11 | 64 | 1,10 |
| 26 L 075 | 42075026 | 26 | 1F | 78,84 | 78,07 | 86 | 58 | 25,4 | 38 | 11 | 65 | 1,16 |
| 27 L 075 | 42075027 | 27 | 1F | 81,86 | 81,10 | 86 | 58 | 25,4 | 38 | 11 | 65 | 1,22 |
| 28 L 075 | 42075028 | 28 | 1F | 84,89 | 84,13 | 91 | 58 | 25,4 | 38 | 11 | 66 | 1,30 |
| 30 L 075 | 42075030 | 30 | 1F | 90,96 | 90,20 | 97 | 70 | 25,4 | 38 | 11 | 68 | 1,47 |
| 32 L 075 | 42075032 | 32 | 1F | 97,03 | 96,26 | 102 | 70 | 25,4 | 38 | 11 | 70 | 1,75 |
| 33 L 075 | 42075033 | 33 | 1F | 100,05 | 99,29 | 106 | 70 | 25,4 | 38 | 11 | 71 | 1,85 |
| 34 L 075 | 42075034 | 34 | 1F | 103,08 | 102,32 | 112 | 70 | 25,4 | 38 | 11 | 72 | 1,93 |
| 35 L 075 | 42075035 | 35 | 1F | 106,12 | 105,35 | 112 | 70 | 25,4 | 38 | 11 | 72 | 2,03 |
| 36 L 075 | 42075036 | 36 | 1F | 109,14 | 108,39 | 115 | 70 | 25,4 | 38 | 11 | 74 | 2,14 |
| 40 L 075 | 42075040 | 40 | 1F | 121,29 | 120,51 | 128 | 70 | 25,4 | 38 | 11 | 78 | 2,56 |
| 42 L 075 | 42075042 | 42 | 1F | 127,34 | 126,57 | 135 | 70 | 25,4 | 38 | 11 | 80 | 2,81 |
| 44 L 075 | 42075044 | 44 | 1F | 133,4 | 132,64 | 142 | 70 | 25,4 | 38 | 11 | 81 | 3,02 |
| 45 L 075 | 42075045 | 45 | 1F | 136,44 | 135,67 | 142 | 70 | 25,4 | 38 | 11 | 81 | 3,16 |
| 48 L 075 | 42075048 | 48 | 1F | 145,54 | 144,77 | 150 | 70 | 25,4 | 38 | 11 | 85 | 3,57 |
| 50 L 075 | 42075050 | 50 | 4 | 151,6 | 150,83 | - | 70 | 25,4 | 38 | 14 | - | 2,10 |
| 52 L 075 | 42075052 | 52 | 4 | 157,66 | 156,9 | - | 70 | 25,4 | 38 | 14 | - | 2,13 |
| 56 L 075 | 42075056 | 56 | 4 | 169,79 | 169,02 | - | 70 | 25,4 | 38 | 14 | - | 2,27 |
| 57 L 075 | 42075057 | 57 | 4 | 172,82 | 172,06 | - | 70 | 25,4 | 38 | 14 | - | 2,28 |
| 60 L 075 | 42075060 | 60 | 4 | 181,92 | 181,15 | - | 75 | 25,4 | 45 | 14 | - | 2,70 |
| 72 L 075 | 42075072 | 72 | 4 | 218,29 | 217,53 | - | 75 | 25,4 | 45 | 14 | - | 3,19 |
| 84 L 075 | 42075084 | 84 | 4 | 254,69 | 253,92 | - | 75 | 25,4 | 45 | 14 | - | 3,64 |
| 96 L 075 | 42075096 | 96 | 4 | 291,06 | 290,3 | - | 75 | 25,4 | 45 | 14 | - | 4,04 |

**MATERIALE ACCIAIO
C 45**
MATERIALE GHISA

 Disegni CAD disponibili sul sito
www.chiaravalli.com
**Quantità, disponibilità e prezzi
con B2B Chiaravalli**



PULEGGE DENTATE CON FORO INIZIALE

PER CINGHIE POSITIVE

TIPO L 100

PASSO 3/8" (9.52 mm)

Dentature diverse
fornibili a richiesta

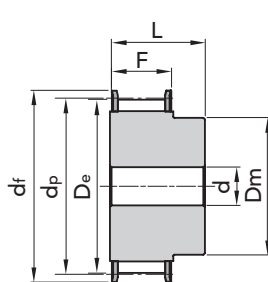

ESEC. 1F

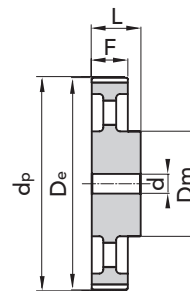

ESEC. 4

| TIPO | CODICE | N. DENTI | ESEC. | Dp | De | Df FLANGIA | Dm MOZZO | F | L | d | N. FLANGIA | Peso kg. |
|----------|----------|----------|-------|--------|--------|------------|----------|------|----|----|------------|----------|
| 10 L 100 | 42100010 | 10 | 1F | 30,33 | 29,56 | 37 | 20 | 31,8 | 45 | 8 | 50 | 0,17 |
| 11 L 100 | 42100011 | 11 | 1F | 33,35 | 32,59 | 37 | 22 | 31,8 | 45 | 8 | 50 | 0,22 |
| 12 L 100 | 42100012 | 12 | 1F | 36,37 | 35,62 | 43 | 24 | 31,8 | 45 | 8 | 52 | 0,26 |
| 13 L 100 | 42100013 | 13 | 1F | 39,41 | 38,65 | 44 | 28 | 31,8 | 45 | 8 | 83 | 0,32 |
| 14 L 100 | 42100014 | 14 | 1F | 42,44 | 41,68 | 48 | 28 | 31,8 | 45 | 11 | 54 | 0,35 |
| 15 L 100 | 42100015 | 15 | 1F | 45,48 | 44,72 | 51 | 34 | 31,8 | 45 | 11 | 55 | 0,43 |
| 16 L 100 | 42100016 | 16 | 1F | 48,51 | 47,75 | 54 | 36 | 31,8 | 45 | 11 | 56 | 0,50 |
| 17 L 100 | 42100017 | 17 | 1F | 51,54 | 50,78 | 57 | 36 | 31,8 | 45 | 11 | 57 | 0,56 |
| 18 L 100 | 42100018 | 18 | 1F | 54,59 | 53,81 | 60 | 40 | 31,8 | 45 | 11 | 58 | 0,64 |
| 19 L 100 | 42100019 | 19 | 1F | 57,61 | 56,84 | 64 | 40 | 31,8 | 45 | 11 | 59 | 0,70 |
| 20 L 100 | 42100020 | 20 | 1F | 60,63 | 59,88 | 66 | 40 | 31,8 | 45 | 11 | 60 | 0,77 |
| 21 L 100 | 42100021 | 21 | 1F | 63,68 | 62,91 | 70 | 45 | 31,8 | 45 | 11 | 61 | 0,88 |
| 22 L 100 | 42100022 | 22 | 1F | 66,70 | 65,94 | 75 | 45 | 31,8 | 45 | 11 | 62 | 0,95 |
| 23 L 100 | 42100023 | 23 | 1F | 69,73 | 68,97 | 79 | 55 | 31,8 | 45 | 11 | 63 | 1,11 |
| 24 L 100 | 42100024 | 24 | 1F | 72,77 | 72,00 | 79 | 55 | 31,8 | 45 | 11 | 63 | 1,18 |
| 25 L 100 | 42100025 | 25 | 1F | 75,80 | 75,04 | 82 | 58 | 31,8 | 45 | 11 | 64 | 1,30 |
| 26 L 100 | 42100026 | 26 | 1F | 78,84 | 78,07 | 86 | 58 | 31,8 | 45 | 11 | 65 | 1,40 |
| 27 L 100 | 42100027 | 27 | 1F | 81,86 | 81,10 | 86 | 58 | 31,8 | 45 | 11 | 65 | 1,47 |
| 28 L 100 | 42100028 | 28 | 1F | 84,89 | 84,13 | 91 | 58 | 31,8 | 45 | 11 | 66 | 1,58 |
| 30 L 100 | 42100030 | 30 | 1F | 90,96 | 90,20 | 97 | 70 | 31,8 | 45 | 11 | 68 | 1,78 |
| 32 L 100 | 42100032 | 32 | 1F | 97,03 | 96,26 | 102 | 70 | 31,8 | 45 | 11 | 70 | 2,11 |
| 33 L 100 | 42100033 | 33 | 1F | 100,05 | 99,29 | 106 | 70 | 31,8 | 45 | 11 | 71 | 2,23 |
| 34 L 100 | 42100034 | 34 | 1F | 103,08 | 102,32 | 112 | 70 | 31,8 | 45 | 11 | 72 | 2,39 |
| 35 L 100 | 42100035 | 35 | 1F | 106,12 | 105,35 | 112 | 70 | 31,8 | 45 | 11 | 72 | 2,45 |
| 36 L 100 | 42100036 | 36 | 1F | 109,14 | 108,39 | 115 | 70 | 31,8 | 45 | 11 | 74 | 2,59 |
| 40 L 100 | 42100040 | 40 | 1F | 121,29 | 120,51 | 128 | 70 | 31,8 | 45 | 11 | 78 | 3,13 |
| 42 L 100 | 42100042 | 42 | 1F | 127,34 | 126,57 | 135 | 70 | 31,8 | 45 | 11 | 80 | 3,43 |
| 44 L 100 | 42100044 | 44 | 1F | 133,4 | 132,64 | 142 | 70 | 31,8 | 45 | 11 | 81 | 3,72 |
| 45 L 100 | 42100045 | 45 | 1F | 136,44 | 135,67 | 142 | 70 | 31,8 | 45 | 11 | 81 | 3,89 |
| 48 L 100 | 42100048 | 48 | 1F | 145,54 | 144,77 | 150 | 70 | 31,8 | 45 | 11 | 85 | 4,38 |
| 50 L 100 | 42100050 | 50 | 4 | 151,6 | 150,83 | - | 70 | 31,8 | 45 | 14 | - | 2,41 |
| 52 L 100 | 42100052 | 52 | 4 | 157,66 | 156,9 | - | 70 | 31,8 | 45 | 14 | - | 2,55 |
| 56 L 100 | 42100056 | 56 | 4 | 169,79 | 169,02 | - | 70 | 31,8 | 45 | 14 | - | 2,65 |
| 57 L 100 | 42100057 | 57 | 4 | 172,82 | 172,06 | - | 70 | 31,8 | 45 | 14 | - | 2,71 |
| 60 L 100 | 42100060 | 60 | 4 | 181,92 | 181,15 | - | 75 | 31,8 | 45 | 14 | - | 3,11 |
| 72 L 100 | 42100072 | 72 | 4 | 218,29 | 217,53 | - | 75 | 31,8 | 45 | 14 | - | 3,65 |
| 84 L 100 | 42100084 | 84 | 4 | 254,69 | 253,92 | - | 75 | 31,8 | 45 | 14 | - | 4,12 |
| 96 L 100 | 42100096 | 96 | 4 | 291,06 | 290,3 | - | 75 | 31,8 | 45 | 14 | - | 4,60 |

MATERIALE ACCIAIO
C 45

MATERIALE GHISA

Disegni CAD disponibili sul sito
www.chiaravalli.com

Quantità, disponibilità e prezzi
con B2B Chiaravalli

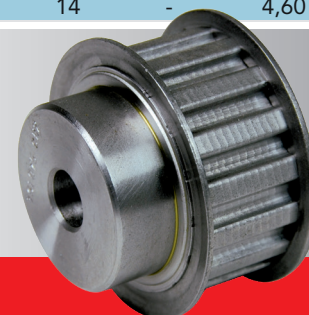

Le immagini non sono identificative del prodotto.

PULEGGE DENTATE CON FORO INIZIALE TIPO L 100

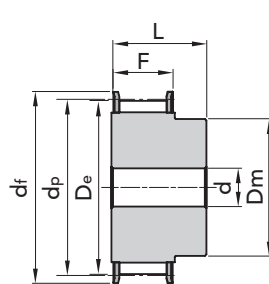
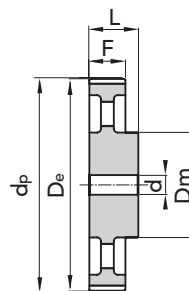
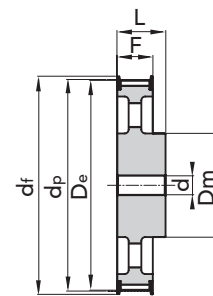
PER CINGHIE POSITIVE
TIPO H 075
PASSO 1/2" (12.7 mm)
**Dentature diverse
fornibili a richiesta**

ESEC. 1F

ESEC. 4

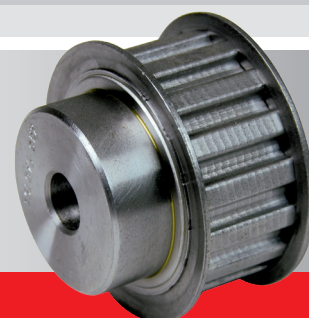
ESEC. 5F

| TIPO | CODICE | N. DENTI | ESEC. | Dp | De | Df FLANGIA | Dm MOZZO | F | L | d | N. FLANGIA | Peso kg. |
|----------|----------|-------------|-------|--------|--------|---------------|-------------|------|----|----|---------------|-------------|
| 14 H 075 | 43075014 | 14 | 1F | 56,59 | 55,22 | 64 | 40 | 26,4 | 40 | - | 59 | 0,58 |
| 15 H 075 | 43075015 | 15 | 1F | 60,64 | 59,27 | 66,5 | 45 | 26,4 | 40 | - | 60 | 0,69 |
| 16 H 075 | 43075016 | 16 | 1F | 64,67 | 63,31 | 70 | 45 | 26,4 | 40 | - | 61 | 0,77 |
| 17 H 075 | 43075017 | 17 | 1F | 68,72 | 67,35 | 75 | 45 | 26,4 | 40 | - | 62 | 0,84 |
| 18 H 075 | 43075018 | 18 | 1F | 72,77 | 71,39 | 79 | 55 | 26,4 | 40 | - | 63 | 1,01 |
| 19 H 075 | 43075019 | 19 | 1F | 76,81 | 75,44 | 82,5 | 60 | 26,4 | 40 | 11 | 64 | 1,15 |
| 20 H 075 | 43075020 | 20 | 1F | 80,85 | 79,48 | 87 | 62 | 26,4 | 40 | 11 | 76 | 1,27 |
| 21 H 075 | 43075021 | 21 | 1F | 84,89 | 83,52 | 91 | 65 | 26,4 | 40 | 11 | 66 | 1,41 |
| 22 H 075 | 43075022 | 22 | 1F | 88,93 | 87,56 | 94 | 68 | 26,4 | 40 | 11 | 67 | 1,55 |
| 23 H 075 | 43075023 | 23 | 1F | 92,98 | 91,61 | 97 | 72 | 26,4 | 40 | 11 | 68 | 1,71 |
| 24 H 075 | 43075024 | 24 | 1F | 97,03 | 95,65 | 102 | 72 | 26,4 | 40 | 11 | 70 | 1,83 |
| 25 H 075 | 43075025 | 25 | 1F | 101,06 | 99,69 | 106 | 72 | 26,4 | 40 | 11 | 71 | 1,96 |
| 26 H 075 | 43075026 | 26 | 1F | 105,11 | 103,73 | 112 | 80 | 26,4 | 40 | 11 | 72 | 2,19 |
| 27 H 075 | 43075027 | 27 | 1F | 109,15 | 107,78 | 115 | 80 | 26,4 | 40 | 11 | 74 | 2,32 |
| 28 H 075 | 43075028 | 28 | 1F | 113,18 | 111,82 | 120 | 80 | 26,4 | 40 | 11 | 75 | 2,47 |
| 30 H 075 | 43075030 | 30 | 1F | 121,29 | 119,90 | 128 | 80 | 26,4 | 40 | 11 | 78 | 2,76 |
| 32 H 075 | 43075032 | 32 | 1F | 129,30 | 127,99 | 135 | 80 | 26,4 | 40 | 11 | 80 | 3,08 |
| 33 H 075 | 43075033 | 33 | 1F | 133,40 | 132,03 | 142 | 80 | 26,4 | 40 | 11 | 81 | 3,25 |
| 34 H 075 | 43075034 | 34 | 1F | 137,45 | 136,07 | 142 | 80 | 26,4 | 40 | 11 | 81 | 3,42 |
| 35 H 075 | 43075035 | 35 | 1F | 141,49 | 140,12 | 150 | 80 | 26,4 | 40 | 11 | 85 | 3,61 |
| 36 H 075 | 43075036 | 36 | 1F | 145,54 | 144,16 | 150 | 80 | 26,4 | 40 | 11 | 85 | 3,79 |
| 38 H 075 | 43075038 | 38 | 1F | 153,62 | 152,24 | 158 | 80 | 26,4 | 40 | 11 | 86 | 4,16 |
| 40 H 075 | 43075040 | 40 | 1F | 161,70 | 160,33 | 168 | 80 | 26,4 | 40 | 11 | 90 | 4,58 |
| 42 H 075 | 43075042 | 42 | 1F | 169,79 | 168,41 | 184 | 80 | 26,4 | 40 | 11 | 94 | 5,05 |
| 44 H 075 | 43075044 | 44 | 5F | 177,80 | 176,50 | 184 | 80 | 26,4 | 40 | 14 | 95 | 2,57 |
| 48 H 075 | 43075048 | 48 | 5F | 194,03 | 192,67 | 200 | 90 | 26,4 | 45 | 14 | 100 | 3,56 |
| 50 H 075 | 43075050 | 50 | 4 | 202,13 | 200,75 | - | 90 | 26,4 | 45 | 14 | - | 3,74 |

**MATERIALE ACCIAIO
C 45**
MATERIALE GHISA

 Disegni CAD disponibili sul sito
www.chiaravalli.com
**Quantità, disponibilità e prezzi
con B2B Chiaravalli**



PER CINGHIE POSITIVE

TIPO H 100

PASSO 1/2" (12.7 mm)

Dentature diverse
fornibili a richiesta

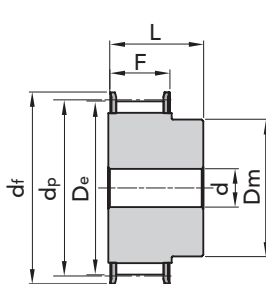

ESEC. 1F

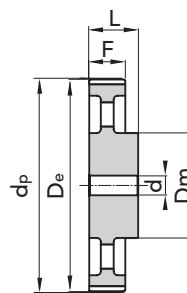

ESEC. 4

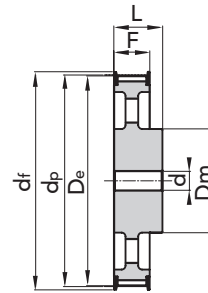

ESEC. 5F

| TIPO | CODICE | N. DENTI | ESEC. | Dp | De | Df FLANGIA | Dm MOZZO | F | L | d | N. FLANGIA | Peso kg. |
|-----------|----------|----------|-------|--------|--------|------------|----------|------|----|----|------------|----------|
| 14 H 100 | 43100014 | 14 | 1F | 56,59 | 55,22 | 64 | 40 | 31,8 | 45 | - | 59 | 0,65 |
| 15 H 100 | 43100015 | 15 | 1F | 60,64 | 59,27 | 66,5 | 45 | 31,8 | 45 | - | 60 | 0,77 |
| 16 H 100 | 43100016 | 16 | 1F | 64,67 | 63,31 | 70 | 45 | 31,8 | 45 | - | 61 | 0,87 |
| 17 H 100 | 43100017 | 17 | 1F | 68,72 | 67,35 | 75 | 45 | 31,8 | 45 | - | 62 | 0,97 |
| 18 H 100 | 43100018 | 18 | 1F | 72,77 | 71,39 | 79 | 55 | 31,8 | 45 | - | 63 | 1,16 |
| 19 H 100 | 43100019 | 19 | 1F | 76,81 | 75,44 | 82,5 | 60 | 31,8 | 45 | 14 | 64 | 1,30 |
| 20 H 100 | 43100020 | 20 | 1F | 80,85 | 79,48 | 87 | 62 | 31,8 | 45 | 14 | 76 | 1,44 |
| 21 H 100 | 43100021 | 21 | 1F | 84,89 | 83,52 | 91 | 65 | 31,8 | 45 | 14 | 66 | 1,60 |
| 22 H 100 | 43100022 | 22 | 1F | 88,93 | 87,56 | 94 | 68 | 31,8 | 45 | 14 | 67 | 1,76 |
| 23 H 100 | 43100023 | 23 | 1F | 92,98 | 91,61 | 97 | 72 | 31,8 | 45 | 14 | 68 | 1,94 |
| 24 H 100 | 43100024 | 24 | 1F | 97,03 | 95,65 | 102 | 72 | 31,8 | 45 | 14 | 70 | 2,09 |
| 25 H 100 | 43100025 | 25 | 1F | 101,06 | 99,69 | 106 | 72 | 31,8 | 45 | 14 | 71 | 2,24 |
| 26 H 100 | 43100026 | 26 | 1F | 105,11 | 103,73 | 112 | 80 | 31,8 | 45 | 14 | 72 | 2,49 |
| 27 H 100 | 43100027 | 27 | 1F | 109,15 | 107,78 | 115 | 80 | 31,8 | 45 | 14 | 74 | 2,66 |
| 28 H 100 | 43100028 | 28 | 1F | 113,18 | 111,82 | 120 | 80 | 31,8 | 45 | 14 | 75 | 2,83 |
| 29 H 100 | 43100029 | 29 | 1F | 117,23 | 115,86 | 120 | 80 | 31,8 | 45 | 14 | 75 | 3,01 |
| 30 H 100 | 43100030 | 30 | 1F | 121,29 | 119,90 | 128 | 80 | 31,8 | 45 | 14 | 78 | 3,19 |
| 32 H 100 | 43100032 | 32 | 1F | 129,30 | 127,99 | 135 | 80 | 31,8 | 45 | 14 | 80 | 3,57 |
| 33 H 100 | 43100033 | 33 | 1F | 133,40 | 132,03 | 142 | 80 | 31,8 | 45 | 14 | 81 | 3,79 |
| 34 H 100 | 43100034 | 34 | 1F | 137,45 | 136,07 | 142 | 80 | 31,8 | 45 | 14 | 81 | 3,99 |
| 35 H 100 | 43100035 | 35 | 1F | 141,49 | 140,12 | 150 | 80 | 31,8 | 45 | 14 | 85 | 4,20 |
| 36 H 100 | 43100036 | 36 | 1F | 145,54 | 144,16 | 150 | 80 | 31,8 | 45 | 14 | 85 | 4,44 |
| 38 H 100 | 43100038 | 38 | 1F | 153,62 | 152,24 | 158 | 80 | 31,8 | 45 | 14 | 86 | 4,90 |
| 40 H 100 | 43100040 | 40 | 1F | 161,70 | 160,33 | 168 | 80 | 31,8 | 45 | 14 | 90 | 5,39 |
| 42 H 100 | 43100042 | 42 | 1F | 169,79 | 168,41 | 180 | 80 | 31,8 | 45 | 14 | 94 | 5,89 |
| 44 H 100 | 43100044 | 44 | 5F | 177,88 | 176,50 | 184 | 80 | 31,8 | 50 | 14 | 95 | 3,37 |
| 45 H 100 | 43100045 | 45 | 5F | 181,91 | 180,54 | 192 | 80 | 31,8 | 50 | 14 | 96 | 3,57 |
| 48 H 100 | 43100048 | 48 | 5F | 194,03 | 192,67 | 200 | 90 | 31,8 | 50 | 14 | 100 | 4,10 |
| 50 H 100 | 43100050 | 50 | 4 | 202,13 | 200,75 | - | 90 | 31,8 | 50 | 19 | - | 4,24 |
| 52 H 100 | 43100052 | 52 | 4 | 210,21 | 208,84 | - | 90 | 31,8 | 50 | 19 | - | 4,32 |
| 58 H 100 | 43100058 | 58 | 4 | 234,47 | 233,09 | - | 90 | 31,8 | 50 | 19 | - | 4,61 |
| 60 H 100 | 43100060 | 60 | 4 | 242,55 | 241,18 | - | 120 | 31,8 | 50 | 19 | - | 5,30 |
| 70 H 100 | 43100070 | 70 | 4 | 282,98 | 281,61 | - | 120 | 31,8 | 55 | 19 | - | 6,13 |
| 72 H 100 | 43100072 | 72 | 4 | 291,06 | 289,69 | - | 120 | 31,8 | 55 | 19 | - | 7,47 |
| 84 H 100 | 43100084 | 84 | 4 | 339,57 | 338,2 | - | 120 | 31,8 | 55 | 19 | - | 8,52 |
| 96 H 100 | 43100096 | 96 | 4 | 388,09 | 386,71 | - | 120 | 31,8 | 60 | 19 | - | 10,25 |
| 120 H 100 | 43100120 | 120 | 4 | 485,12 | 483,73 | - | 120 | 31,8 | 60 | 19 | - | 13,09 |

MATERIALE **ACCIAIO**
C 45

MATERIALE **GHISA**

Disegni CAD disponibili sul sito
www.chiaravalli.com

Quantità, disponibilità e prezzi
con B2B Chiaravalli



Le immagini non sono identificative del prodotto.

PULEGGE DENTATE CON FORO INIZIALE TIPO H 100

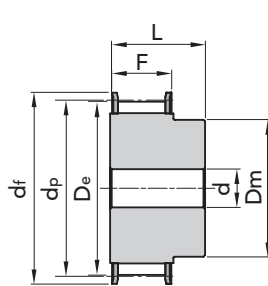
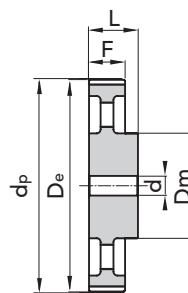
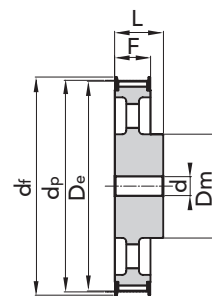
PER CINGHIE POSITIVE
TIPO H 150
PASSO 1/2" (12.7 mm)
**Dentature diverse
fornibili a richiesta**

ESEC. 1F

ESEC. 4

ESEC. 5F

| TIPO | CODICE | N. DENTI | ESEC. | Dp | De | Df FLANGIA | Dm MOZZO | F | L | d | N. FLANGIA | Peso kg. |
|-----------|----------|-------------|-------|--------|--------|---------------|-------------|------|----|----|---------------|-------------|
| 14 H 150 | 43150014 | 14 | 1F | 56,59 | 55,22 | 64 | 42 | 46,0 | 58 | - | 59 | 0,81 |
| 15 H 150 | 43150015 | 15 | 1F | 60,64 | 59,27 | 66,5 | 45 | 46,0 | 58 | - | 60 | 0,97 |
| 16 H 150 | 43150016 | 16 | 1F | 64,67 | 63,31 | 70 | 45 | 46,0 | 58 | - | 61 | 1,11 |
| 17 H 150 | 43150017 | 17 | 1F | 68,72 | 67,35 | 75 | 45 | 46,0 | 58 | - | 62 | 1,25 |
| 18 H 150 | 43150018 | 18 | 1F | 72,77 | 71,39 | 79 | 55 | 46,0 | 58 | - | 63 | 1,48 |
| 19 H 150 | 43150019 | 19 | 1F | 76,81 | 75,44 | 82,5 | 60 | 46,0 | 58 | - | 64 | 1,68 |
| 20 H 150 | 43150020 | 20 | 1F | 80,85 | 79,48 | 87 | 62 | 46,0 | 58 | - | 76 | 1,88 |
| 21 H 150 | 43150021 | 21 | 1F | 84,89 | 83,52 | 91 | 65 | 46,0 | 58 | - | 66 | 2,08 |
| 22 H 150 | 43150022 | 22 | 1F | 88,93 | 87,56 | 94 | 68 | 46,0 | 58 | - | 67 | 2,30 |
| 23 H 150 | 43150023 | 23 | 1F | 92,98 | 91,61 | 97 | 72 | 46,0 | 58 | - | 68 | 2,54 |
| 24 H 150 | 43150024 | 24 | 1F | 97,03 | 95,65 | 102 | 72 | 46,0 | 58 | - | 70 | 2,75 |
| 25 H 150 | 43150025 | 25 | 1F | 101,06 | 99,69 | 106 | 72 | 46,0 | 58 | - | 71 | 2,97 |
| 26 H 150 | 43150026 | 26 | 1F | 105,11 | 103,73 | 112 | 80 | 46,0 | 58 | - | 72 | 3,29 |
| 27 H 150 | 43150027 | 27 | 1F | 109,15 | 107,78 | 115 | 80 | 46,0 | 58 | - | 74 | 3,52 |
| 28 H 150 | 43150028 | 28 | 1F | 113,18 | 111,82 | 120 | 80 | 46,0 | 58 | - | 75 | 3,78 |
| 29 H 150 | 43150029 | 29 | 1F | 117,23 | 115,86 | 120 | 80 | 46,0 | 58 | - | 75 | 4,03 |
| 30 H 150 | 43150030 | 30 | 1F | 121,29 | 119,90 | 128 | 80 | 46,0 | 58 | - | 78 | 4,29 |
| 32 H 150 | 43150032 | 32 | 1F | 129,30 | 127,99 | 135 | 80 | 46,0 | 58 | - | 80 | 4,86 |
| 33 H 150 | 43150033 | 33 | 1F | 133,40 | 132,03 | 142 | 80 | 46,0 | 58 | - | 81 | 5,15 |
| 34 H 150 | 43150034 | 34 | 1F | 137,45 | 136,07 | 142 | 80 | 46,0 | 58 | - | 81 | 5,46 |
| 35 H 150 | 43150035 | 35 | 1F | 141,49 | 140,12 | 150 | 80 | 46,0 | 58 | - | 85 | 5,78 |
| 36 H 150 | 43150036 | 36 | 1F | 145,54 | 144,16 | 150 | 80 | 46,0 | 58 | - | 85 | 6,09 |
| 38 H 150 | 43150038 | 38 | 1F | 153,62 | 152,24 | 158 | 80 | 46,0 | 58 | - | 86 | 6,74 |
| 40 H 150 | 43150040 | 40 | 1F | 161,70 | 160,33 | 168 | 80 | 46,0 | 58 | - | 90 | 7,46 |
| 42 H 150 | 43150042 | 42 | 1F | 169,79 | 168,41 | 180 | 80 | 46,0 | 58 | - | 94 | 7,98 |
| 44 H 150 | 43150044 | 44 | 5F | 177,88 | 176,50 | 184 | 80 | 46,0 | 58 | 19 | 95 | 4,29 |
| 45 H 150 | 43150045 | 45 | 5F | 181,91 | 180,54 | 192 | 80 | 46,0 | 58 | 19 | 96 | 4,44 |
| 48 H 150 | 43150048 | 48 | 5F | 194,03 | 192,67 | 200 | 90 | 46,0 | 65 | 19 | 100 | 5,41 |
| 50 H 150 | 43150050 | 50 | 4 | 202,13 | 200,75 | - | 90 | 46,0 | 65 | 19 | - | 5,59 |
| 52 H 150 | 43150052 | 52 | 4 | 210,21 | 208,84 | - | 90 | 46,0 | 65 | 19 | - | 5,79 |
| 58 H 150 | 43150058 | 58 | 4 | 234,47 | 233,09 | - | 90 | 46,0 | 65 | 19 | - | 6,15 |
| 60 H 150 | 43150060 | 60 | 4 | 242,55 | 241,18 | - | 120 | 46,0 | 65 | 19 | - | 7,08 |
| 70 H 150 | 43150070 | 70 | 4 | 282,98 | 281,61 | - | 120 | 46,0 | 65 | 24 | - | 7,77 |
| 72 H 150 | 43150072 | 72 | 4 | 291,06 | 289,69 | - | 120 | 46,0 | 65 | 24 | - | 9,70 |
| 84 H 150 | 43150084 | 84 | 4 | 339,57 | 338,2 | - | 120 | 46,0 | 65 | 24 | - | 10,99 |
| 96 H 150 | 43150096 | 96 | 4 | 388,09 | 386,71 | - | 120 | 46,0 | 65 | 24 | - | 12,24 |
| 120 H 150 | 43150120 | 120 | 4 | 485,12 | 483,73 | - | 120 | 46,0 | 65 | 24 | - | 16,17 |

**MATERIALE ACCIAIO
C 45**
MATERIALE GHISA

 Disegni CAD disponibili sul sito
www.chiaravalli.com
**Quantità, disponibilità e prezzi
con B2B Chiaravalli**





PER CINGHIE POSITIVE

TIPO H 200

PASSO 1/2" (12.7 mm)

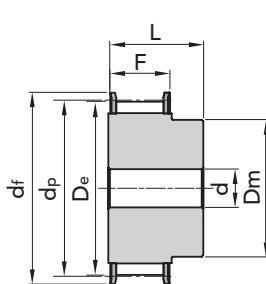
Dentature diverse
fornibili a richiesta



ESEC. 1F

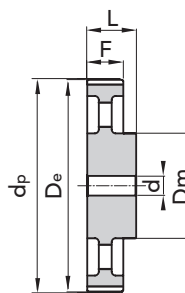

ESEC. 4

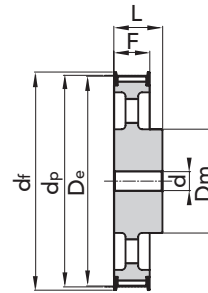

ESEC. 5F

| TIPO | CODICE | N. DENTI | ESEC. | Dp | De | Df FLANGIA | Dm MOZZO | F | L | d | N. FLANGIA | Peso kg. |
|-----------|----------|----------|-------|--------|--------|------------|----------|------|----|----|------------|----------|
| 14 H 200 | 43200014 | 14 | 1F | 56,59 | 55,22 | 64 | 42 | 58,7 | 70 | - | 59 | 1,10 |
| 15 H 200 | 43200015 | 15 | 1F | 60,64 | 59,27 | 66,5 | 45 | 58,7 | 70 | - | 60 | 1,33 |
| 16 H 200 | 43200016 | 16 | 1F | 64,67 | 63,31 | 70 | 45 | 58,7 | 70 | - | 61 | 1,54 |
| 17 H 200 | 43200017 | 17 | 1F | 68,72 | 67,35 | 75 | 45 | 58,7 | 70 | - | 62 | 1,69 |
| 18 H 200 | 43200018 | 18 | 1F | 72,77 | 71,39 | 79 | 55 | 58,7 | 70 | - | 63 | 1,95 |
| 19 H 200 | 43200019 | 19 | 1F | 76,81 | 75,44 | 82,5 | 60 | 58,7 | 70 | - | 64 | 2,20 |
| 20 H 200 | 43200020 | 20 | 1F | 80,85 | 79,48 | 87 | 62 | 58,7 | 70 | - | 76 | 2,44 |
| 21 H 200 | 43200021 | 21 | 1F | 84,89 | 83,52 | 91 | 65 | 58,7 | 70 | - | 66 | 2,70 |
| 22 H 200 | 43200022 | 22 | 1F | 88,93 | 87,56 | 94 | 68 | 58,7 | 70 | - | 67 | 2,97 |
| 23 H 200 | 43200023 | 23 | 1F | 92,98 | 91,61 | 97 | 72 | 58,7 | 70 | - | 68 | 3,25 |
| 24 H 200 | 43200024 | 24 | 1F | 97,03 | 95,65 | 102 | 72 | 58,7 | 70 | - | 70 | 3,56 |
| 25 H 200 | 43200025 | 25 | 1F | 101,06 | 99,69 | 106 | 72 | 58,7 | 70 | - | 71 | 3,81 |
| 26 H 200 | 43200026 | 26 | 1F | 105,11 | 103,73 | 112 | 80 | 58,7 | 70 | - | 72 | 4,18 |
| 27 H 200 | 43200027 | 27 | 1F | 109,15 | 107,78 | 115 | 80 | 58,7 | 70 | - | 74 | 4,49 |
| 28 H 200 | 43200028 | 28 | 1F | 113,18 | 111,82 | 120 | 80 | 58,7 | 70 | - | 75 | 4,81 |
| 29 H 200 | 43200029 | 29 | 1F | 117,23 | 115,86 | 120 | 80 | 58,7 | 70 | - | 75 | 5,14 |
| 30 H 200 | 43200030 | 30 | 1F | 121,29 | 119,90 | 128 | 80 | 58,7 | 70 | - | 78 | 5,47 |
| 32 H 200 | 43200032 | 32 | 1F | 129,30 | 127,99 | 135 | 80 | 58,7 | 70 | - | 80 | 6,17 |
| 33 H 200 | 43200033 | 33 | 1F | 133,40 | 132,03 | 142 | 80 | 58,7 | 70 | - | 81 | 6,56 |
| 34 H 200 | 43200034 | 34 | 1F | 137,45 | 136,07 | 142 | 80 | 58,7 | 70 | - | 81 | 6,94 |
| 35 H 200 | 43200035 | 35 | 1F | 141,49 | 140,12 | 150 | 80 | 58,7 | 70 | - | 85 | 7,34 |
| 36 H 200 | 43200036 | 36 | 1F | 145,54 | 144,16 | 150 | 80 | 58,7 | 70 | - | 85 | 7,75 |
| 38 H 200 | 43200038 | 38 | 1F | 153,62 | 152,24 | 158 | 80 | 58,7 | 70 | - | 86 | 8,62 |
| 40 H 200 | 43200040 | 40 | 1F | 161,70 | 160,33 | 168 | 80 | 58,7 | 70 | - | 90 | 9,50 |
| 42 H 200 | 43200042 | 42 | 1F | 169,79 | 168,41 | 180 | 80 | 58,7 | 70 | - | 94 | 10,61 |
| 44 H 200 | 43200044 | 44 | 5F | 177,88 | 176,50 | 184 | 80 | 58,7 | 70 | 19 | 95 | 5,14 |
| 45 H 200 | 43200045 | 45 | 5F | 181,91 | 180,54 | 192 | 80 | 58,7 | 70 | 19 | 96 | 5,38 |
| 48 H 200 | 43200048 | 48 | 5F | 194,03 | 192,67 | 200 | 90 | 58,7 | 75 | 24 | 100 | 6,29 |
| 50 H 200 | 43200050 | 50 | 4 | 202,13 | 200,75 | - | 90 | 58,7 | 75 | 24 | - | 6,68 |
| 52 H 200 | 43200052 | 52 | 4 | 210,21 | 208,84 | - | 90 | 58,7 | 75 | 24 | - | 6,81 |
| 58 H 200 | 43200058 | 58 | 4 | 234,47 | 233,09 | - | 90 | 58,7 | 75 | 24 | - | 7,26 |
| 60 H 200 | 43200060 | 60 | 4 | 242,55 | 241,18 | - | 120 | 58,7 | 75 | 24 | - | 8,25 |
| 70 H 200 | 43200070 | 70 | 4 | 282,98 | 281,61 | - | 120 | 58,7 | 75 | 28 | - | 9,20 |
| 72 H 200 | 43200072 | 72 | 4 | 291,06 | 289,69 | - | 120 | 58,7 | 75 | 28 | - | 11,09 |
| 84 H 200 | 43200084 | 84 | 4 | 339,57 | 338,2 | - | 120 | 58,7 | 75 | 28 | - | 12,63 |
| 96 H 200 | 43200096 | 96 | 4 | 388,09 | 386,71 | - | 120 | 58,7 | 75 | 28 | - | 14,51 |
| 120 H 200 | 43200120 | 120 | 4 | 485,12 | 483,73 | - | 120 | 58,7 | 75 | 28 | - | 19,15 |

MATERIALE **ACCIAIO**
C 45

MATERIALE **GHISA**

Disegni CAD disponibili sul sito
www.chiaravalli.com

Quantità, disponibilità e prezzi
con B2B Chiaravalli



Le immagini non sono identificative del prodotto.

PULEGGE DENTATE CON FORO INIZIALE TIPO H 200

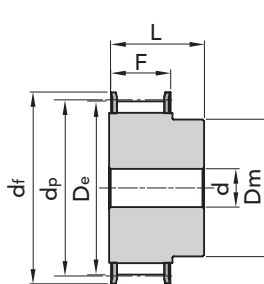
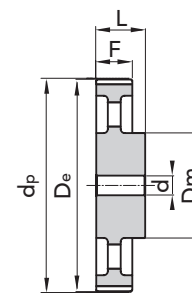
PER CINGHIE POSITIVE
TIPO H 300
PASSO 1/2" (12.7 mm)
**Dentature diverse
fornibili a richiesta**

ESEC. 1F

ESEC. 4

| TIPO | CODICE | N. DENTI | ESEC. | Dp | De | Df FLANGIA | Dm MOZZO | F | L | d | N. FLANGIA | Peso kg. |
|-----------|----------|-------------|-------|--------|--------|---------------|-------------|------|-----|----|---------------|-------------|
| 14 H 300 | 43300014 | 14 | 1F | 56,59 | 55,22 | 64 | 42 | 85,7 | 100 | - | 59 | 1,64 |
| 15 H 300 | 43300015 | 15 | 1F | 60,64 | 59,27 | 66,5 | 45 | 85,7 | 100 | - | 60 | 1,91 |
| 16 H 300 | 43300016 | 16 | 1F | 64,67 | 63,31 | 70 | 45 | 85,7 | 100 | - | 61 | 2,16 |
| 17 H 300 | 43300017 | 17 | 1F | 68,72 | 67,35 | 75 | 45 | 85,7 | 100 | - | 62 | 2,43 |
| 18 H 300 | 43300018 | 18 | 1F | 72,77 | 71,39 | 79 | 55 | 85,7 | 100 | - | 63 | 2,80 |
| 19 H 300 | 43300019 | 19 | 1F | 76,81 | 75,44 | 82,5 | 60 | 85,7 | 100 | - | 64 | 3,16 |
| 20 H 300 | 43300020 | 20 | 1F | 80,85 | 79,48 | 87 | 62 | 85,7 | 100 | - | 76 | 3,50 |
| 21 H 300 | 43300021 | 21 | 1F | 84,89 | 83,52 | 91 | 65 | 85,7 | 100 | - | 66 | 3,87 |
| 22 H 300 | 43300022 | 22 | 1F | 88,93 | 87,56 | 94 | 68 | 85,7 | 100 | - | 67 | 4,26 |
| 23 H 300 | 43300023 | 23 | 1F | 92,98 | 91,61 | 97 | 72 | 85,7 | 100 | - | 68 | 4,68 |
| 24 H 300 | 43300024 | 24 | 1F | 97,03 | 95,65 | 102 | 72 | 85,7 | 100 | - | 70 | 5,08 |
| 25 H 300 | 43300025 | 25 | 1F | 101,06 | 99,69 | 106 | 72 | 85,7 | 100 | - | 71 | 5,45 |
| 26 H 300 | 43300026 | 26 | 1F | 105,11 | 103,73 | 112 | 80 | 85,7 | 100 | - | 72 | 6,01 |
| 27 H 300 | 43300027 | 27 | 1F | 109,15 | 107,78 | 115 | 80 | 85,7 | 100 | - | 74 | 6,45 |
| 28 H 300 | 43300028 | 28 | 1F | 113,18 | 111,82 | 120 | 80 | 85,7 | 100 | - | 75 | 6,91 |
| 30 H 300 | 43300030 | 30 | 1F | 121,29 | 119,90 | 128 | 80 | 85,7 | 100 | - | 78 | 7,90 |
| 32 H 300 | 43300032 | 32 | 1F | 129,30 | 127,99 | 135 | 80 | 85,7 | 100 | - | 80 | 8,92 |
| 33 H 300 | 43300033 | 33 | 1F | 133,40 | 132,03 | 142 | 80 | 85,7 | 100 | - | 81 | 9,46 |
| 34 H 300 | 43300034 | 34 | 1F | 137,45 | 136,07 | 142 | 80 | 85,7 | 100 | - | 81 | 10,04 |
| 35 H 300 | 43300035 | 35 | 1F | 141,49 | 140,12 | 150 | 80 | 85,7 | 100 | - | 85 | 10,62 |
| 36 H 300 | 43300036 | 36 | 1F | 145,54 | 144,16 | 150 | 80 | 85,7 | 100 | - | 85 | 11,24 |
| 38 H 300 | 43300038 | 38 | 1F | 153,62 | 152,24 | 158 | 80 | 85,7 | 100 | - | 86 | 12,44 |
| 40 H 300 | 43300040 | 40 | 1F | 161,70 | 160,33 | 168 | 80 | 85,7 | 100 | - | 90 | 13,80 |
| 42 H 300 | 43300042 | 42 | 1F | 169,79 | 168,41 | 180 | 80 | 85,7 | 100 | - | 94 | 15,27 |
| 44 H 300 | 43300044 | 44 | 4 | 177,88 | 176,50 | - | 80 | 85,7 | 100 | 24 | - | 7,22 |
| 48 H 300 | 43300048 | 48 | 4 | 194,03 | 192,67 | - | 90 | 85,7 | 100 | 24 | - | 8,60 |
| 50 H 300 | 43300050 | 50 | 4 | 202,13 | 200,75 | - | 90 | 85,7 | 100 | 24 | - | 8,99 |
| 58 H 300 | 43300058 | 58 | 4 | 234,47 | 233,09 | - | 90 | 85,7 | 100 | 24 | - | 10,04 |
| 70 H 300 | 43300060 | 70 | 4 | 242,55 | 241,18 | - | 120 | 85,7 | 100 | 24 | - | 11,18 |
| 72 H 300 | 43300072 | 72 | 4 | 291,06 | 289,69 | - | 120 | 85,7 | 100 | 28 | - | 15,07 |
| 84 H 300 | 43300084 | 84 | 4 | 339,57 | 338,2 | - | 120 | 85,7 | 100 | 28 | - | 16,97 |
| 96 H 300 | 43300096 | 96 | 4 | 388,09 | 386,71 | - | 120 | 85,7 | 100 | 28 | - | 19,86 |
| 120 H 300 | 43300120 | 120 | 4 | 485,12 | 483,73 | - | 120 | 85,7 | 100 | 28 | - | 25,91 |

**MATERIALE ACCIAIO
C 45**
MATERIALE GHISA

 Disegni CAD disponibili sul sito
www.chiaravalli.com
**Quantità, disponibilità e prezzi
con B2B Chiaravalli**





PER CINGHIE POSITIVE

TIPO XH 200

PASSO 7/8" (22.22 mm)

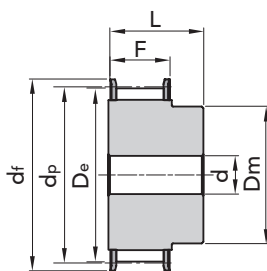
Dentature diverse
fornibili a richiesta



ESEC. 1F

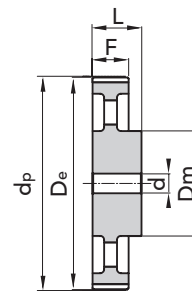

ESEC. 4

| TIPO | CODICE | N. DENTI | ESEC. | Dp | De | Df FLANGIA | Dm MOZZO | F | L | d | N. FLANGIA | Peso kg. |
|------------|-------------|----------|-------|--------|--------|---------------|-------------|------|-----|----|------------|-------------|
| 18 XH 200 | 44200018 | 18 | 1F | 127,34 | 124,55 | 140 | 100 | 65,0 | 80 | 24 | 155 | 6,00 |
| 19 XH 200 | 44200019 | 19 | 1F | 134,41 | 131,62 | 146 | 100 | 65,0 | 80 | 24 | 156 | 6,60 |
| 20 XH 200 | 44200020 | 20 | 1F | 141,49 | 138,69 | 155 | 100 | 65,0 | 80 | 24 | 157 | 7,30 |
| 21 XH 200 | 44200021 | 21 | 1F | 148,56 | 145,77 | 160 | 110 | 65,0 | 80 | 24 | 158 | 8,73 |
| 22 XH 200 | 44200022 | 22 | 1F | 155,64 | 152,84 | 170 | 110 | 65,0 | 80 | 24 | 159 | 9,55 |
| 24 XH 200 | 44200024 | 24 | 1F | 169,79 | 166,99 | 184 | 120 | 65,0 | 80 | 24 | 161 | 11,47 |
| 25 XH 200 | 44200025 | 25 | 1F | 176,86 | 174,07 | 188 | 120 | 65,0 | 80 | 24 | 162 | 12,46 |
| 26 XH 200 | 44200026 | 26 | 1F | 183,93 | 181,14 | 198 | 120 | 65,0 | 80 | 24 | 163 | 13,47 |
| 27 XH 200 | 44200027 | 27 | 1F | 191,01 | 188,22 | 205 | 120 | 65,0 | 80 | 24 | 164 | 14,42 |
| 28 XH 200 | 44200028 | 28 | 1F | 198,09 | 195,29 | 212 | 120 | 65,0 | 80 | 24 | 165 | 15,44 |
| 30 XH 200 | 44200030 | 30 | 1F | 212,23 | 209,44 | 227 | 120 | 65,0 | 80 | 24 | 167 | 17,69 |
| 32 XH 200 | 44200032 | 32 | 1F | 226,38 | 223,59 | 240 | 120 | 65,0 | 80 | 24 | 169 | 19,95 |
| 34 XH 200 | 44200034 | 34 | 1F | 240,53 | 237,74 | 256 | 120 | 65,0 | 80 | 24 | 170 | 22,75 |
| 38 XH 200 | a richiesta | 38 | 4 | 268,83 | 266,03 | - | 150 | 65,0 | 80 | 28 | - | - |
| 40 XH 200 | a richiesta | 40 | 4 | 282,98 | 280,18 | - | 150 | 65,0 | 100 | 28 | - | - |
| 48 XH 200 | a richiesta | 48 | 4 | 339,57 | 336,78 | - | 150 | 65,0 | 100 | 28 | - | - |
| 60 XH 200 | a richiesta | 60 | 4 | 424,47 | 421,67 | - | 150 | 65,0 | 100 | 28 | - | - |
| 72 XH 200 | a richiesta | 72 | 4 | 509,36 | 506,56 | - | 160 | 65,0 | 100 | 28 | - | - |
| 84 XH 200 | a richiesta | 84 | 4 | 594,25 | 591,46 | - | 160 | 65,0 | 100 | 28 | - | - |
| 96 XH 200 | a richiesta | 96 | 4 | 679,15 | 676,35 | - | 160 | 65,0 | 100 | 28 | - | - |
| 120 XH 200 | a richiesta | 120 | 4 | 848,93 | 846,14 | - | 160 | 65,0 | 100 | 28 | - | - |

PULEGGE DENTATE CON FORO INIZIALE TIPO XH 200

7

MATERIALE ACCIAIO
C 45

MATERIALE GHISA

Disegni CAD disponibili sul sito
www.chiaravalli.com

Quantità, disponibilità e prezzi
con B2B Chiaravalli

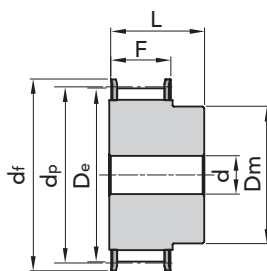
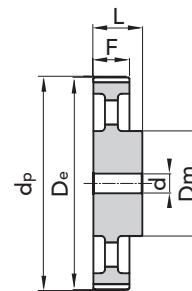

Le immagini non sono identificative del prodotto.

PER CINGHIE POSITIVE
TIPO XH 300
PASSO 7/8" (22.22 mm)
**Dentature diverse
fornibili a richiesta**

ESEC. 1F

ESEC. 4

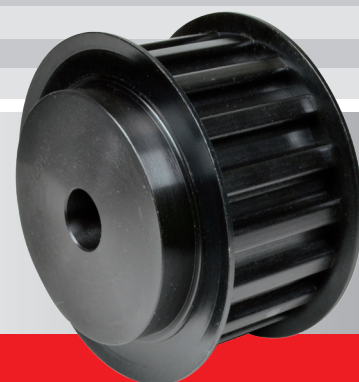
| TIPO | CODICE | N. DENTI | ESEC. | Dp | De | Df FLANGIA | Dm MOZZO | F | L | d | N. FLANGIA | Peso kg. |
|------------|-------------|-------------|-------|--------|--------|---------------|-------------|------|-----|----|---------------|-------------|
| 18 XH 300 | 44300018 | 18 | 1F | 127,34 | 124,55 | 140 | 100 | 90,5 | 110 | 28 | 155 | 8,90 |
| 19 XH 300 | 44300019 | 19 | 1F | 134,41 | 131,62 | 146 | 100 | 90,5 | 110 | 28 | 156 | 9,20 |
| 20 XH 300 | 44300020 | 20 | 1F | 141,49 | 138,69 | 155 | 100 | 90,5 | 110 | 28 | 157 | 10,61 |
| 21 XH 300 | 44300021 | 21 | 1F | 148,56 | 145,77 | 160 | 110 | 90,5 | 110 | 28 | 158 | 11,87 |
| 22 XH 300 | 44300022 | 22 | 1F | 155,64 | 152,84 | 170 | 110 | 90,5 | 110 | 28 | 159 | 13,08 |
| 24 XH 300 | 44300024 | 24 | 1F | 169,79 | 166,99 | 184 | 120 | 90,5 | 110 | 28 | 161 | 15,77 |
| 25 XH 300 | 44300025 | 25 | 1F | 176,86 | 174,07 | 188 | 120 | 90,5 | 110 | 28 | 162 | 17,13 |
| 26 XH 300 | 44300026 | 26 | 1F | 183,93 | 181,14 | 198 | 120 | 90,5 | 110 | 28 | 163 | 18,55 |
| 27 XH 300 | 44300027 | 27 | 1F | 191,01 | 188,22 | 205 | 120 | 90,5 | 110 | 28 | 164 | 19,90 |
| 28 XH 300 | 44300028 | 28 | 1F | 198,09 | 195,29 | 212 | 150 | 90,5 | 110 | 28 | 165 | 22,27 |
| 30 XH 300 | 44300030 | 30 | 1F | 212,23 | 209,44 | 227 | 150 | 90,5 | 110 | 28 | 167 | 25,39 |
| 32 XH 300 | 44300032 | 32 | 1F | 226,38 | 223,59 | 240 | 150 | 90,5 | 110 | 28 | 169 | 28,73 |
| 34 XH 300 | 44300034 | 34 | 1F | 240,53 | 237,74 | 256 | 150 | 90,5 | 110 | 28 | 170 | 34,20 |
| 38 XH 300 | a richiesta | 38 | 4 | 268,83 | 266,03 | - | 150 | 90,5 | 120 | 32 | - | - |
| 40 XH 300 | a richiesta | 40 | 4 | 282,98 | 280,18 | - | 150 | 90,5 | 120 | 32 | - | - |
| 48 XH 300 | a richiesta | 48 | 4 | 339,57 | 336,78 | - | 175 | 90,5 | 120 | 32 | - | - |
| 60 XH 300 | a richiesta | 60 | 4 | 424,47 | 421,67 | - | 175 | 90,5 | 120 | 32 | - | - |
| 72 XH 300 | a richiesta | 72 | 4 | 509,36 | 506,56 | - | 175 | 90,5 | 120 | 32 | - | - |
| 84 XH 300 | a richiesta | 84 | 4 | 594,25 | 591,46 | - | 175 | 90,5 | 120 | 32 | - | - |
| 96 XH 300 | a richiesta | 96 | 4 | 679,15 | 676,35 | - | 175 | 90,5 | 120 | 32 | - | - |
| 120 XH 300 | a richiesta | 120 | 4 | 848,93 | 846,14 | - | 175 | 90,5 | 120 | 32 | - | - |

**MATERIALE ACCIAIO
C 45**
MATERIALE GHISA

 Disegni CAD disponibili sul sito
www.chiaravalli.com
**Quantità, disponibilità e prezzi
con B2B Chiaravalli**



PULEGGE DENTATE CON FORO INIZIALE

17

PER CINGHIE POSITIVE

TIPO **XH 400**

PASSO 7/8" (22.22 mm)

Dentature diverse
fornibili a richiesta

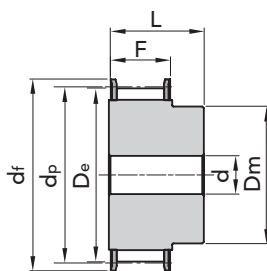

ESEC. 1F

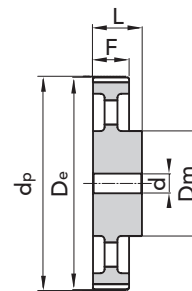

ESEC. 4

| TIPO | CODICE | N. DENTI | ESEC. | Dp | De | Df FLANGIA | Dm MOZZO | F | L | d | N. FLANGIA | Peso kg. |
|------------|-------------|----------|-------|--------|--------|---------------|-------------|-------|-----|----|------------|-------------|
| 18 XH 400 | 44400018 | 18 | 1F | 127,34 | 124,55 | 140 | 100 | 118,0 | 132 | 32 | 155 | 9,60 |
| 19 XH 400 | 44400019 | 19 | 1F | 134,41 | 131,62 | 146 | 100 | 118,0 | 132 | 32 | 156 | 10,80 |
| 20 XH 400 | 44400020 | 20 | 1F | 141,49 | 138,69 | 155 | 100 | 118,0 | 132 | 32 | 157 | 12,87 |
| 21 XH 400 | 44400021 | 21 | 1F | 148,56 | 145,77 | 160 | 110 | 118,0 | 132 | 32 | 158 | 14,42 |
| 22 XH 400 | 44400022 | 22 | 1F | 155,64 | 152,84 | 170 | 110 | 118,0 | 132 | 32 | 159 | 15,44 |
| 24 XH 400 | 44400024 | 24 | 1F | 169,79 | 166,99 | 184 | 120 | 118,0 | 132 | 32 | 161 | 19,22 |
| 25 XH 400 | 44400025 | 25 | 1F | 176,86 | 174,07 | 188 | 120 | 118,0 | 132 | 32 | 162 | 21,05 |
| 26 XH 400 | 44400026 | 26 | 1F | 183,93 | 181,14 | 198 | 120 | 118,0 | 132 | 32 | 163 | 22,80 |
| 27 XH 400 | 44400027 | 27 | 1F | 191,01 | 188,22 | 205 | 120 | 118,0 | 132 | 32 | 164 | 24,66 |
| 28 XH 400 | 44400028 | 28 | 1F | 198,09 | 195,29 | 212 | 150 | 118,0 | 132 | 32 | 165 | 27,23 |
| 30 XH 400 | 44400030 | 30 | 1F | 212,23 | 209,44 | 227 | 150 | 118,0 | 132 | 32 | 167 | 31,30 |
| 32 XH 400 | 44400032 | 32 | 1F | 226,38 | 223,59 | 240 | 150 | 118,0 | 132 | 32 | 169 | 35,20 |
| 34 XH 400 | 44400034 | 34 | 1F | 240,53 | 237,74 | 256 | 150 | 118,0 | 132 | 32 | 170 | 40,00 |
| 38 XH 400 | a richiesta | 38 | 4 | 268,83 | 266,03 | - | 150 | 118,0 | 132 | 32 | - | - |
| 40 XH 400 | a richiesta | 40 | 4 | 282,98 | 280,18 | - | 150 | 118,0 | 132 | 32 | - | - |
| 48 XH 400 | a richiesta | 48 | 4 | 339,57 | 336,78 | - | 175 | 118,0 | 132 | 32 | - | - |
| 60 XH 400 | a richiesta | 60 | 4 | 424,47 | 421,67 | - | 175 | 118,0 | 132 | 32 | - | - |
| 72 XH 400 | a richiesta | 72 | 4 | 509,36 | 506,56 | - | 175 | 118,0 | 132 | 32 | - | - |
| 84 XH 400 | a richiesta | 84 | 4 | 594,25 | 591,46 | - | 175 | 118,0 | 132 | 32 | - | - |
| 96 XH 400 | a richiesta | 96 | 4 | 679,15 | 676,35 | - | 175 | 118,0 | 132 | 32 | - | - |
| 120 XH 400 | a richiesta | 120 | 4 | 848,93 | 846,14 | - | 175 | 118,0 | 132 | 32 | - | - |

PULEGGE DENTATE CON FORO INIZIALE TIPO XH 400

7

MATERIALE **ACCIAIO**
C 45

MATERIALE **GHISA**

Disegni CAD disponibili sul sito
www.chiaravalli.com

Quantità, disponibilità e prezzi
con B2B Chiaravalli



Le immagini non sono identificative del prodotto.



PER CINGHIE POSITIVE

TIPO **XXH 200**

PASSO 1" 1/4 (31.75 mm)

Dentature diverse
fornibili a richiesta

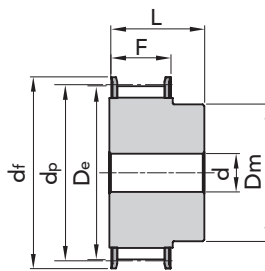

ESEC. 1F

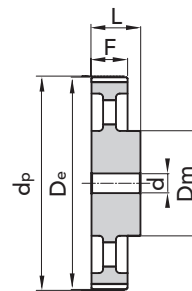

ESEC. 4

| TIPO | CODICE | N. DENTI | ESEC. | Dp | De | Df FLANGIA | Dm MOZZO | F | L | d | N. FLANGIA | Peso kg. |
|------------|-------------|-------------|-------|--------|--------|---------------|-------------|------|-----|----|---------------|-------------|
| 18 XXH 200 | 44600018 | 18 | 1F | 181,91 | 178,87 | 198 | 140 | 64,2 | 100 | 28 | 163 | 22,92 |
| 20 XXH 200 | 44600020 | 20 | 1F | 202,13 | 199,08 | 212 | 150 | 64,2 | 100 | 28 | 165 | 28,00 |
| 22 XXH 200 | 44600022 | 22 | 1F | 222,34 | 219,29 | 240 | 150 | 64,2 | 100 | 28 | 169 | 33,60 |
| 24 XXH 200 | 44600024 | 24 | 1F | 242,55 | 239,50 | 267 | 150 | 64,2 | 100 | 28 | 173 | 39,70 |
| 26 XXH 200 | 44600026 | 26 | 1F | 262,76 | 259,79 | 290 | 150 | 64,2 | 100 | 28 | 178 | 45,85 |
| 30 XXH 200 | a richiesta | 30 | 4 | 303,19 | 300,14 | - | 150 | 64,2 | 100 | 28 | - | - |
| 40 XXH 200 | a richiesta | 40 | 4 | 404,25 | 401,21 | - | 150 | 64,2 | 100 | 28 | - | - |
| 48 XXH 200 | a richiesta | 48 | 4 | 485,1 | 482,06 | - | 175 | 64,2 | 120 | 32 | - | - |
| 60 XXH 200 | a richiesta | 60 | 4 | 606,38 | 603,33 | - | 175 | 64,2 | 120 | 32 | - | - |
| 72 XXH 200 | a richiesta | 72 | 4 | 727,66 | 724,61 | - | 175 | 64,2 | 120 | 38 | - | - |
| 90 XXH 200 | a richiesta | 90 | 4 | 909,57 | 906,52 | - | 175 | 64,2 | 120 | 38 | - | - |

PER CINGHIE POSITIVE

TIPO **XXH 300**

PASSO 1" 1/4 (31.75 mm)

Dentature diverse
fornibili a richiesta

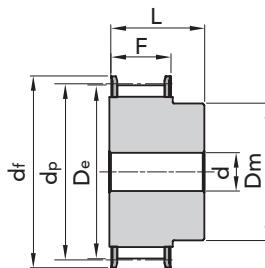

ESEC. 1F

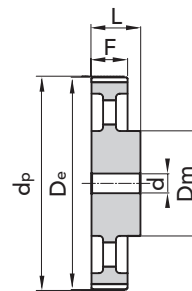

ESEC. 4

| TIPO | CODICE | N. DENTI | ESEC. | Dp | De | Df FLANGIA | Dm MOZZO | F | L | d | N. FLANGIA | Peso kg. |
|------------|-------------|-------------|-------|--------|--------|---------------|-------------|------|-----|----|---------------|-------------|
| 18 XXH 300 | 44700018 | 18 | 1F | 181,91 | 178,87 | 198 | 140 | 91,4 | 110 | 28 | 163 | 25,15 |
| 20 XXH 300 | 44700020 | 20 | 1F | 202,13 | 199,08 | 212 | 150 | 91,4 | 110 | 28 | 165 | 30,72 |
| 22 XXH 300 | 44700022 | 22 | 1F | 222,34 | 219,29 | 240 | 150 | 91,4 | 110 | 28 | 169 | 36,86 |
| 24 XXH 300 | 44700024 | 24 | 1F | 242,55 | 239,50 | 267 | 150 | 91,4 | 110 | 28 | 173 | 43,55 |
| 26 XXH 300 | 44700026 | 26 | 1F | 262,76 | 259,79 | 290 | 150 | 91,4 | 110 | 28 | 178 | 50,80 |
| 30 XXH 300 | a richiesta | 30 | 4 | 303,19 | 300,14 | - | 150 | 91,4 | 110 | 28 | - | - |
| 40 XXH 300 | a richiesta | 40 | 4 | 404,25 | 401,21 | - | 150 | 91,4 | 110 | 28 | - | - |
| 48 XXH 300 | a richiesta | 48 | 4 | 485,1 | 482,06 | - | 175 | 91,4 | 120 | 32 | - | - |
| 60 XXH 300 | a richiesta | 60 | 4 | 606,38 | 603,33 | - | 175 | 91,4 | 120 | 32 | - | - |
| 72 XXH 300 | a richiesta | 72 | 4 | 727,66 | 724,61 | - | 175 | 91,4 | 120 | 38 | - | - |
| 90 XXH 300 | a richiesta | 90 | 4 | 909,57 | 906,52 | - | 175 | 91,4 | 120 | 38 | - | - |

MATERIALE **ACCIAIO**
C 45

MATERIALE **GHISA**

Disegni CAD disponibili sul sito
www.chiaravalli.com

Quantità, disponibilità e prezzi
con B2B Chiaravalli

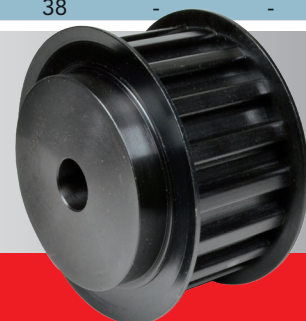



PER CINGHIE POSITIVE

TIPO **XXH 400**

PASSO 1" 1/4 (31.75 mm)

Dentature diverse
fornibili a richiesta

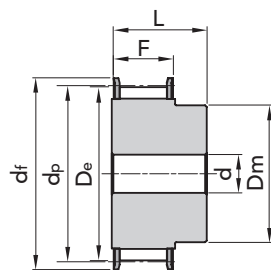

ESEC. 1F

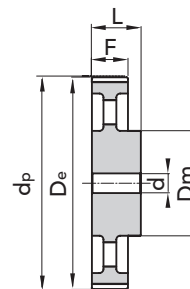

ESEC. 4

| TIPO | CODICE | N. DENTI | ESEC. | Dp | De | Df FLANGIA | Dm MOZZO | F | L | d | N. FLANGIA | Peso kg. |
|------------|-------------|----------|-------|--------|--------|------------|----------|-------|-----|----|------------|----------|
| 18 XXH 400 | 44800018 | 18 | 1F | 181,91 | 178,87 | 198 | 140 | 118,2 | 140 | 32 | 163 | 31,83 |
| 20 XXH 400 | 44800020 | 20 | 1F | 202,13 | 199,08 | 212 | 150 | 118,2 | 140 | 32 | 165 | 38,88 |
| 22 XXH 400 | 44800022 | 22 | 1F | 222,34 | 219,29 | 240 | 150 | 118,2 | 140 | 32 | 169 | 46,60 |
| 24 XXH 400 | 44800024 | 24 | 1F | 242,55 | 239,50 | 267 | 150 | 118,2 | 140 | 32 | 173 | 55,10 |
| 26 XXH 400 | 44800026 | 26 | 1F | 262,76 | 259,79 | 290 | 150 | 118,2 | 140 | 32 | 178 | 64,25 |
| 30 XXH 400 | a richiesta | 30 | 4 | 303,19 | 300,14 | - | 185 | 118,2 | 140 | 32 | - | - |
| 40 XXH 400 | a richiesta | 40 | 4 | 404,25 | 401,21 | - | 185 | 118,2 | 140 | 32 | - | - |
| 48 XXH 400 | a richiesta | 48 | 4 | 485,1 | 482,06 | - | 185 | 118,2 | 140 | 38 | - | - |
| 60 XXH 400 | a richiesta | 60 | 4 | 606,38 | 603,33 | - | 185 | 118,2 | 140 | 38 | - | - |
| 72 XXH 400 | a richiesta | 72 | 4 | 727,66 | 724,61 | - | 220 | 118,2 | 140 | 38 | - | - |
| 90 XXH 400 | a richiesta | 90 | 4 | 909,57 | 906,52 | - | 220 | 118,2 | 140 | 38 | - | - |

PER CINGHIE POSITIVE

TIPO **XXH 500**

PASSO 1" 1/4 (31.75 mm)

Dentature diverse
fornibili a richiesta

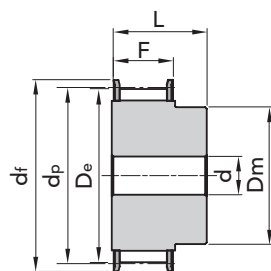

ESEC. 1F

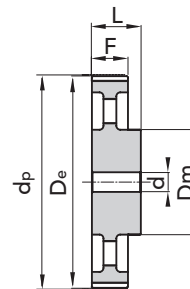

ESEC. 4

| TIPO | CODICE | N. DENTI | ESEC. | Dp | De | Df FLANGIA | Dm MOZZO | F | L | d | N. FLANGIA | Peso kg. |
|------------|-------------|----------|-------|--------|--------|------------|----------|-------|-----|----|------------|----------|
| 18 XXH 500 | 44900018 | 18 | 1F | 181,91 | 178,87 | 198 | 140 | 145,3 | 168 | 32 | 163 | 38,00 |
| 20 XXH 500 | 44900020 | 20 | 1F | 202,13 | 199,08 | 212 | 150 | 145,3 | 168 | 32 | 165 | 44,05 |
| 22 XXH 500 | 44900022 | 22 | 1F | 222,34 | 219,29 | 240 | 150 | 145,3 | 168 | 32 | 169 | 55,80 |
| 24 XXH 500 | 44900024 | 24 | 1F | 242,55 | 239,50 | 267 | 150 | 145,3 | 168 | 32 | 173 | 62,90 |
| 26 XXH 500 | 44900026 | 26 | 1F | 262,76 | 259,79 | 290 | 150 | 145,3 | 168 | 32 | 178 | 73,60 |
| 30 XXH 500 | a richiesta | 30 | 4 | 303,19 | 300,14 | - | 215 | 145,3 | 168 | 32 | - | - |
| 40 XXH 500 | a richiesta | 40 | 4 | 404,25 | 401,21 | - | 215 | 145,3 | 168 | 32 | - | - |
| 48 XXH 500 | a richiesta | 48 | 4 | 485,1 | 482,06 | - | 215 | 145,3 | 168 | 38 | - | - |
| 60 XXH 500 | a richiesta | 60 | 4 | 606,38 | 603,33 | - | 240 | 145,3 | 168 | 38 | - | - |
| 72 XXH 500 | a richiesta | 72 | 4 | 727,66 | 724,61 | - | 240 | 145,3 | 168 | 38 | - | - |
| 90 XXH 500 | a richiesta | 90 | 4 | 909,57 | 906,52 | - | 240 | 145,3 | 168 | 38 | - | - |

MATERIALE **ACCIAIO**
C 45

MATERIALE **GHISA**

Disegni CAD disponibili sul sito
www.chiaravalli.com

Quantità, disponibilità e prezzi
con B2B Chiaravalli

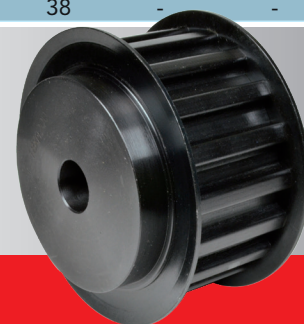

Le immagini non sono identificative del prodotto.

PULEGGE DENTATE CON FORO INIZIALE TIPO XXH 400 - XXH 500

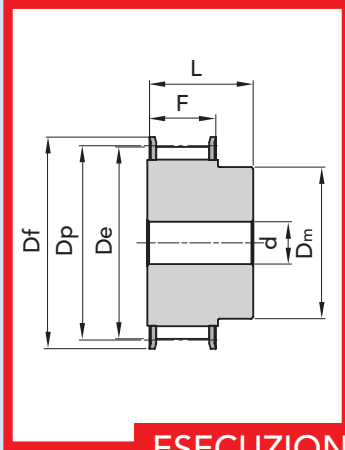

ESECUZIONE 1F

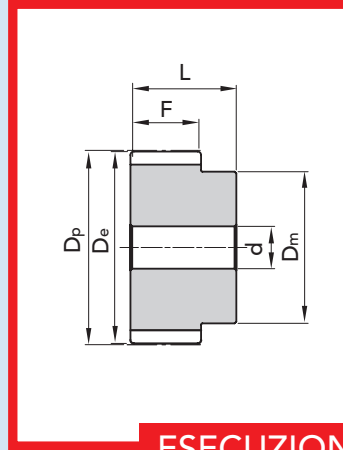

ESECUZIONE 2

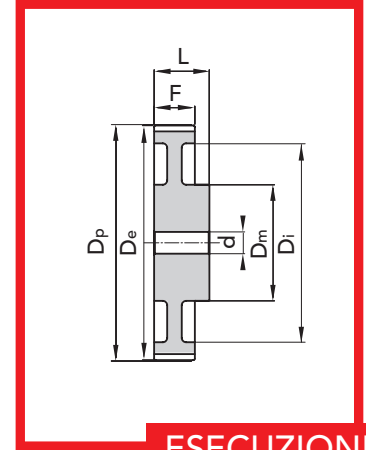

ESECUZIONE 3

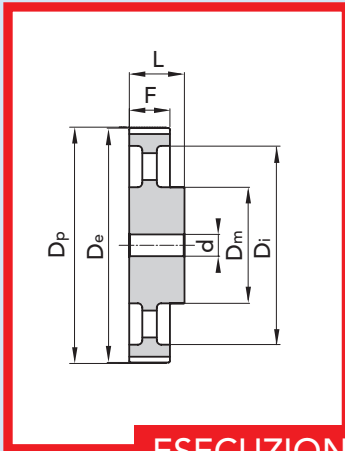

ESECUZIONE 4

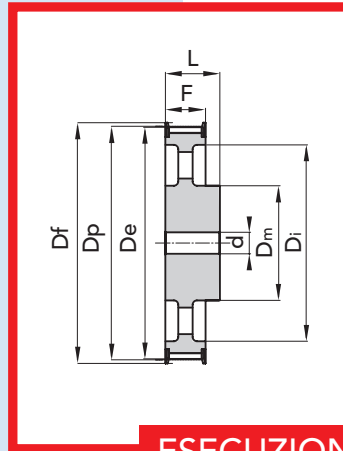

ESECUZIONE 5F

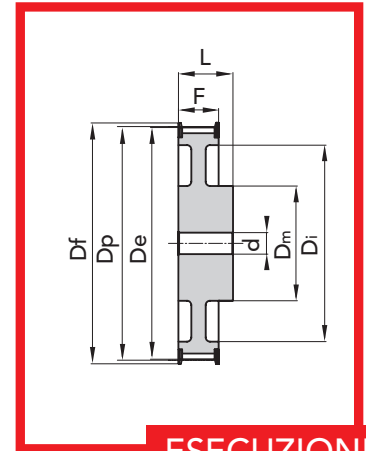

ESECUZIONE 6F

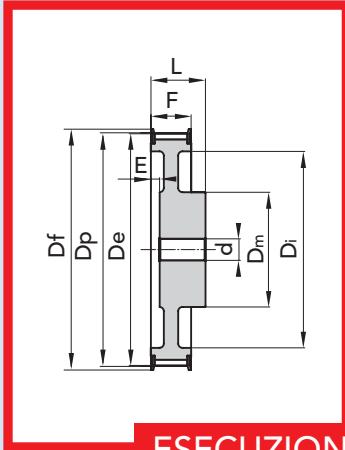

ESECUZIONE 7F

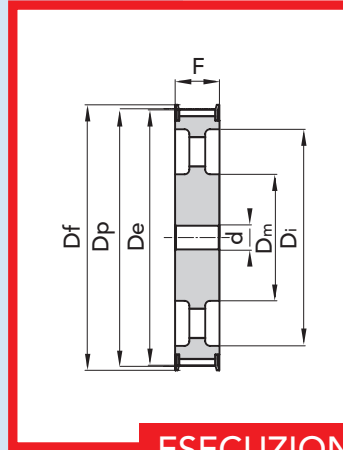

ESECUZIONE 8F

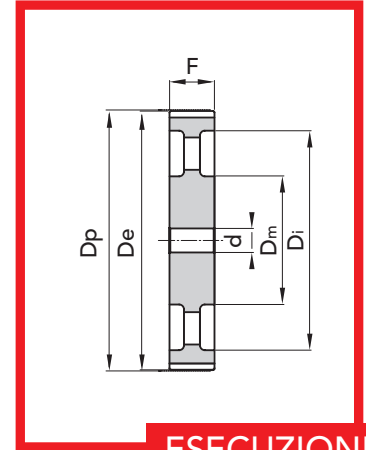

ESECUZIONE 9

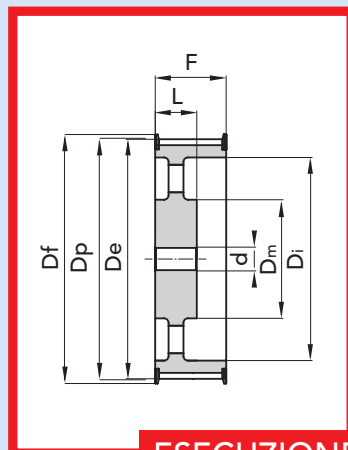

ESECUZIONE 10F

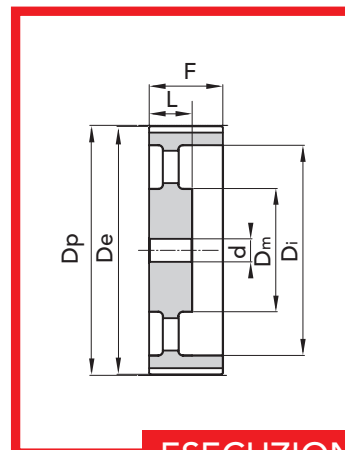

ESECUZIONE 11



PULEGGE DENTATE TIPO EXPORT

21

PER CINGHIE POSITIVE

TIPO XL 037

PASSO 1/5" (5.08 mm)

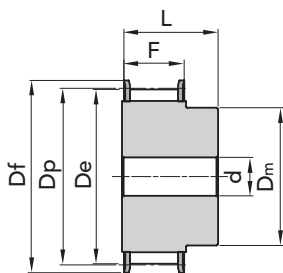

ESEC. 1F

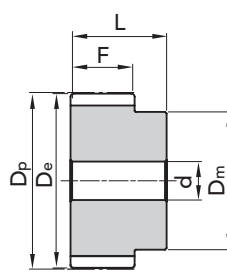

ESEC. 2

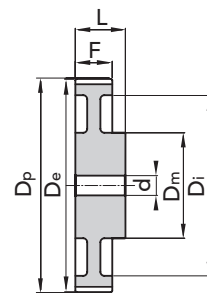

ESEC. 3

| TIPO | CODICE | N. DENTI | ESEC. | Dp | De | Df | Dm | Di | F | L | d | N. 2 fori filettati a 90° | N. FLANGIA | Peso kg. |
|-----------|----------|----------|-------|--------|--------|---------------|------|-----|------|--------|-----|---------------------------|------------|----------|
| | | | | | | FLANGIA MOZZO | | | | Ø foro | | | | |
| 10 XL 037 | 42037210 | 10 | 1F | 16,17 | 15,66 | 23 | 9,5 | - | 14,3 | 19,8 | 4,0 | M3 | 1 | 0,01 |
| 11 XL 037 | 42037211 | 11 | 1F | 17,79 | 17,28 | 23 | 11 | - | 14,3 | 19,8 | 4,0 | M3 | 1 | 0,01 |
| 12 XL 037 | 42037212 | 12 | 1F | 19,4 | 18,9 | 25 | 12,7 | - | 14,3 | 19,8 | 4,0 | M3 | 2 | 0,01 |
| 14 XL 037 | 42037214 | 14 | 1F | 22,64 | 22,13 | 28 | 14,3 | - | 14,3 | 19,8 | 6,0 | M4 | 4 | 0,02 |
| 15 XL 037 | 42037215 | 15 | 1F | 24,26 | 23,75 | 28 | 15,9 | - | 14,3 | 19,8 | 6,0 | M4 | 4 | 0,02 |
| 16 XL 037 | 42037216 | 16 | 1F | 25,87 | 25,36 | 32 | 17,5 | - | 14,3 | 19,8 | 6,0 | M4 | 5 | 0,03 |
| 18 XL 037 | 42037218 | 18 | 1F | 29,11 | 28,6 | 35 | 20,6 | - | 14,3 | 19,8 | 6,0 | M4 | 7 | 0,04 |
| 20 XL 037 | 42037220 | 20 | 1F | 32,34 | 31,83 | 38 | 23,8 | - | 14,3 | 22,2 | 6,0 | M4 | 9 | 0,05 |
| 21 XL 037 | 42037221 | 21 | 1F | 33,96 | 33,45 | 38 | 23,8 | - | 14,3 | 22,2 | 6,0 | M4 | 9 | 0,05 |
| 22 XL 037 | 42037222 | 22 | 1F | 35,57 | 35,07 | 41 | 25,4 | - | 14,3 | 22,2 | 6,0 | M4 | 10 | 0,06 |
| 24 XL 037 | 42037224 | 24 | 1F | 38,81 | 38,3 | 44 | 27 | - | 14,3 | 22,2 | 6,0 | M4 | 12 | 0,06 |
| 26 XL 037 | 42037226 | 26 | 1F | 42,04 | 41,53 | 48 | 30 | - | 14,3 | 22,2 | 6,0 | M4 | 11 | 0,09 |
| 28 XL 037 | 42037228 | 28 | 1F | 45,28 | 44,77 | 51 | 30,2 | - | 14,3 | 22,2 | 6,0 | M4 | 16 | 0,10 |
| 30 XL 037 | 42037230 | 30 | 1F | 48,51 | 48 | 54 | 34,9 | - | 14,3 | 22,2 | 6,0 | M4 | 18 | 0,12 |
| 32 XL 037 | 42037232 | 32 | 2 | 51,74 | 51,24 | - | 38 | - | 14,3 | 25,4 | 8,0 | M4 | - | 0,12 |
| 36 XL 037 | 42037236 | 36 | 2 | 58,21 | 57,7 | - | 38 | - | 14,3 | 25,4 | 8,0 | M4 | - | 0,14 |
| 40 XL 037 | 42037240 | 40 | 2 | 64,68 | 64,17 | - | 38 | - | 14,3 | 25,4 | 8,0 | M4 | - | 0,16 |
| 42 XL 037 | 42037242 | 42 | 3 | 67,91 | 67,41 | - | 38 | 58 | 14,3 | 25,4 | 8,0 | M4 | - | 0,18 |
| 44 XL 037 | 42037244 | 44 | 3 | 71,15 | 70,64 | - | 38 | 60 | 14,3 | 25,4 | 8,0 | M4 | - | 0,19 |
| 48 XL 037 | 42037248 | 48 | 3 | 77,62 | 77,11 | - | 38 | 66 | 14,3 | 25,4 | 8,0 | M4 | - | 0,19 |
| 60 XL 037 | 42037260 | 60 | 3 | 97,02 | 96,51 | - | 38 | 82 | 14,3 | 25,4 | 8,0 | M4 | - | 0,22 |
| 72 XL 037 | 42037272 | 72 | 3 | 116,43 | 115,92 | - | 38 | 100 | 14,3 | 25,4 | 8,0 | M4 | - | 0,44 |

PULEGGE DENTATE TIPO EXPORT XL 037

7

MATERIALE ACCIAIO FOSFATATO

MATERIALE ALLUMINIO

Adatto per l'ossidazione dura a spessore.

Disegni CAD disponibili sul sito www.chiaravalli.com

Quantità, disponibilità e prezzi con B2B Chiaravalli



Le immagini non sono identificative del prodotto.

PER CINGHIE POSITIVE
TIPO L 050

PASSO 3/8" (9.52 mm)

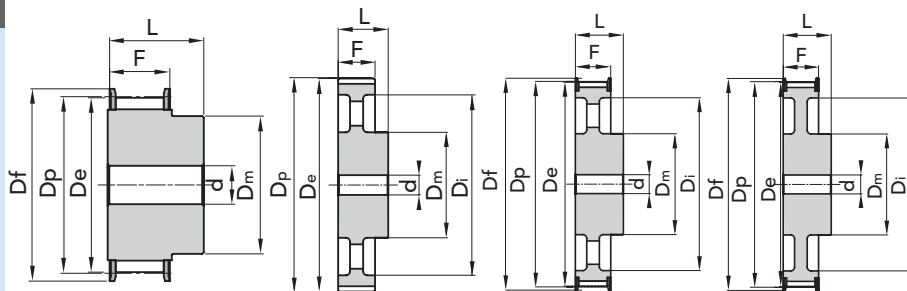

ESEC. 1F

ESEC. 4

ESEC. 5F

ESEC. 6F

| TIPO | CODICE | N. DENTI | ESEC. | Dp | De | Df FLANGIA | Dm MOZZO | F | L | d | N. FLANGIA | Peso kg. |
|----------|----------|-------------|-------|--------|--------|---------------|-------------|------|----|----|---------------|-------------|
| 10 L 050 | 42050210 | 10 | 1F | 30,32 | 29,56 | 37,0 | 22 | 19,0 | 26 | 6 | 50 | 0,11 |
| 12 L 050 | 42050212 | 12 | 1F | 36,38 | 35,62 | 43,0 | 28 | 19,0 | 26 | 6 | 52 | 0,17 |
| 13 L 050 | 42050213 | 13 | 1F | 39,41 | 38,65 | 44,0 | 30 | 19,0 | 26 | 6 | 83 | 0,21 |
| 14 L 050 | 42050214 | 14 | 1F | 42,45 | 41,68 | 48,0 | 33 | 19,0 | 26 | 8 | 54 | 0,24 |
| 15 L 050 | 42050215 | 15 | 1F | 45,48 | 44,72 | 51,0 | 36 | 19,0 | 26 | 8 | 55 | 0,29 |
| 16 L 050 | 42050216 | 16 | 1F | 48,51 | 47,75 | 54,0 | 38 | 19,0 | 26 | 8 | 56 | 0,33 |
| 17 L 050 | 42050217 | 17 | 1F | 51,54 | 50,78 | 57,0 | 40 | 19,0 | 26 | 10 | 57 | 0,38 |
| 18 L 050 | 42050218 | 18 | 1F | 54,57 | 53,81 | 60,0 | 40 | 19,0 | 26 | 10 | 58 | 0,44 |
| 19 L 050 | 42050219 | 19 | 1F | 57,61 | 56,84 | 64,0 | 40 | 19,0 | 26 | 10 | 59 | 0,47 |
| 20 L 050 | 42050220 | 20 | 1F | 60,64 | 59,88 | 66,5 | 46 | 19,0 | 26 | 10 | 60 | 0,51 |
| 21 L 050 | 42050221 | 21 | 1F | 63,67 | 62,91 | 70,0 | 46 | 19,0 | 26 | 10 | 61 | 0,6 |
| 22 L 050 | 42050222 | 22 | 1F | 66,70 | 65,94 | 75,0 | 50 | 19,0 | 26 | 10 | 62 | 0,64 |
| 24 L 050 | 42050224 | 24 | 1F | 72,77 | 72,00 | 79,0 | 50 | 19,0 | 26 | 12 | 63 | 0,81 |
| 26 L 050 | 42050226 | 26 | 1F | 78,83 | 78,07 | 86,0 | 50 | 19,0 | 26 | 12 | 65 | 0,94 |
| 28 L 050 | 42050228 | 28 | 1F | 84,89 | 84,13 | 91,0 | 50 | 19,0 | 26 | 12 | 66 | 1,04 |
| 30 L 050 | 42050230 | 30 | 1F | 90,96 | 90,20 | 97,0 | 50 | 19,0 | 26 | 12 | 68 | 1,17 |
| 32 L 050 | 42050232 | 32 | 1F | 97,02 | 96,26 | 102,0 | 50 | 19,0 | 26 | 12 | 70 | 1,41 |
| 36 L 050 | 42050236 | 36 | 6F | 109,15 | 108,39 | 115,0 | 50 | 19,0 | 26 | 12 | 74 | 1,70 |
| 40 L 050 | 42050240 | 40 | 6F | 121,28 | 120,51 | 128,0 | 50 | 19,0 | 26 | 12 | 78 | 2,03 |
| 44 L 050 | 42050244 | 44 | 5F | 133,40 | 132,64 | 142,0 | 50 | 19,0 | 26 | 12 | 81 | 2,38 |
| 48 L 050 | 42050248 | 48 | 5F | 145,53 | 144,77 | 150,0 | 50 | 19,0 | 26 | 12 | 85 | 2,78 |
| 60 L 050 | 42050260 | 60 | 4 | 191,91 | 181,15 | - | 50 | 19,0 | 28 | 15 | - | 2,41 |
| 72 L 050 | 42050272 | 72 | 4 | 218,30 | 217,53 | - | 50 | 19,0 | 28 | 15 | - | 2,82 |
| 84 L 050 | 42050284 | 84 | 4 | 254,68 | 253,92 | - | 50 | 19,0 | 28 | 15 | - | 3,08 |

 MATERIALE **ACCIAIO**
C 45

 MATERIALE **GHISA**

 Disegni CAD disponibili sul sito
www.chiaravalli.com

 Quantità, disponibilità e prezzi
 con B2B Chiaravalli





PULEGGE DENTATE TIPO EXPORT "FOSFATATE"

23

PER CINGHIE POSITIVE

TIPO L 075

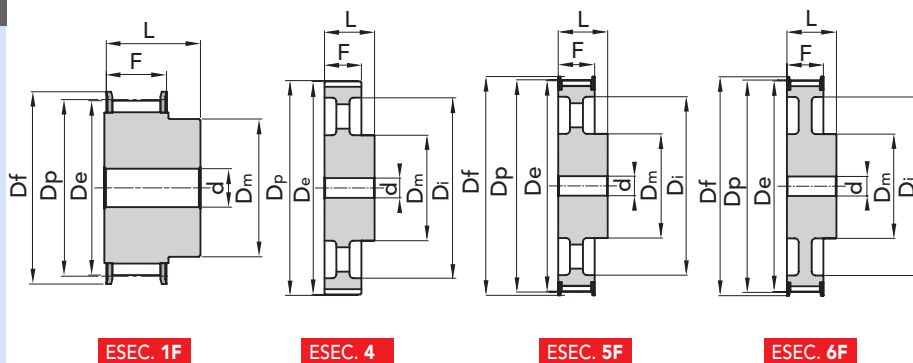
PASSO 3/8" (9.52 mm)



PULEGGE DENTATE TIPO EXPORT "FOSFATATE" L 075

7

| TIPO | CODICE | N. DENTI | ESEC. | Dp | De | Df FLANGIA | Dm MOZZO | Di | F | L | d Ø foro | N. FLANGIA | Peso kg. |
|----------|----------|----------|-------|--------|--------|------------|----------|-----|----|----|----------|------------|----------|
| 10 L 075 | 42075210 | 10 | 1F | 30,32 | 29,56 | 37,0 | 22 | - | 25 | 32 | 8 | 50 | 0,14 |
| 12 L 075 | 42075212 | 12 | 1F | 36,38 | 35,62 | 43,0 | 28 | - | 25 | 32 | 8 | 52 | 0,22 |
| 13 L 075 | 42075213 | 13 | 1F | 39,41 | 38,65 | 44,0 | 30 | - | 25 | 32 | 8 | 83 | 0,26 |
| 14 L 075 | 42075214 | 14 | 1F | 42,45 | 41,68 | 48,0 | 33 | - | 25 | 32 | 8 | 54 | 0,30 |
| 15 L 075 | 42075215 | 15 | 1F | 45,48 | 44,72 | 51,0 | 36 | - | 25 | 32 | 8 | 55 | 0,37 |
| 16 L 075 | 42075216 | 16 | 1F | 48,51 | 47,75 | 54,0 | 38 | - | 25 | 32 | 8 | 56 | 0,43 |
| 17 L 075 | 42075217 | 17 | 1F | 51,54 | 50,78 | 57,0 | 40 | - | 25 | 32 | 10 | 57 | 0,46 |
| 18 L 075 | 42075218 | 18 | 1F | 54,57 | 53,81 | 60,0 | 40 | - | 25 | 32 | 10 | 58 | 0,54 |
| 19 L 075 | 42075219 | 19 | 1F | 57,61 | 56,84 | 64,0 | 40 | - | 25 | 32 | 10 | 59 | 0,58 |
| 20 L 075 | 42075220 | 20 | 1F | 60,64 | 59,88 | 66,5 | 46 | - | 25 | 32 | 10 | 60 | 0,64 |
| 21 L 075 | 42075221 | 21 | 1F | 63,67 | 62,91 | 70,0 | 46 | - | 25 | 32 | 10 | 61 | 0,71 |
| 22 L 075 | 42075222 | 22 | 1F | 66,70 | 65,94 | 75,0 | 50 | - | 25 | 32 | 10 | 62 | 0,79 |
| 24 L 075 | 42075224 | 24 | 1F | 72,77 | 72,00 | 79,0 | 50 | - | 25 | 32 | 12 | 63 | 1,00 |
| 26 L 075 | 42075226 | 26 | 1F | 78,83 | 78,07 | 86,0 | 50 | - | 25 | 32 | 12 | 65 | 1,16 |
| 28 L 075 | 42075228 | 28 | 1F | 84,89 | 84,13 | 91,0 | 50 | - | 25 | 32 | 12 | 66 | 1,30 |
| 30 L 075 | 42075230 | 30 | 1F | 90,96 | 90,20 | 97,0 | 50 | - | 25 | 32 | 12 | 68 | 1,47 |
| 32 L 075 | 42075232 | 32 | 1F | 97,02 | 96,26 | 102 | 50 | - | 25 | 32 | 12 | 70 | 1,75 |
| 36 L 075 | 42075236 | 36 | 6F | 109,15 | 108,39 | 115,0 | 55 | 94 | 25 | 32 | 12 | 74 | 2,14 |
| 40 L 075 | 42075240 | 40 | 6F | 121,28 | 120,51 | 128,0 | 60 | 98 | 25 | 32 | 12 | 78 | 2,56 |
| 44 L 075 | 42075244 | 44 | 5F | 133,40 | 132,64 | 142,0 | 60 | 108 | 25 | 32 | 12 | 81 | 3,02 |
| 48 L 075 | 42075248 | 48 | 5F | 145,53 | 144,77 | 150,0 | 60 | 118 | 25 | 32 | 12 | 85 | 3,57 |
| 60 L 075 | 42075260 | 60 | 4 | 191,91 | 181,15 | - | 60 | 163 | 26 | 35 | 15 | - | 2,70 |
| 72 L 075 | 42075272 | 72 | 4 | 218,30 | 217,53 | - | 60 | 199 | 26 | 35 | 15 | - | 3,19 |
| 84 L 075 | 42075284 | 84 | 4 | 254,68 | 253,92 | - | 60 | 236 | 26 | 35 | 15 | - | 3,64 |

MATERIALE ACCIAIO
C 45

MATERIALE GHISA

Disegni CAD disponibili sul sito
www.chiaravalli.com

Quantità, disponibilità e prezzi
con B2B Chiaravalli



Le immagini non sono identificative del prodotto.

PER CINGHIE POSITIVE
TIPO L 100

PASSO 3/8" (9.52 mm)

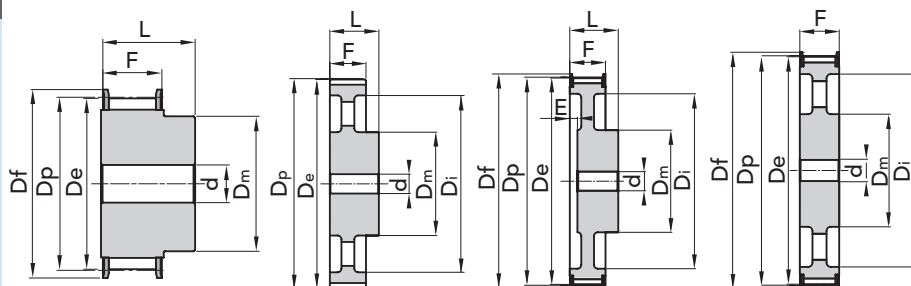

ESEC. 1F

ESEC. 4

ESEC. 7F

ESEC. 8F

| TIPO | CODICE | N. DENTI | ESEC. | Dp | De | Df FLANGIA | Dm MOZZO | Di | F | L | d Ø foro | N. FLANGIA | Peso kg. |
|----------|----------|----------|-------|--------|--------|---------------|-------------|-----|----|----|-------------|------------|-------------|
| 10 L 100 | 42100210 | 10 | 1F | 30,32 | 29,56 | 37,0 | 22 | - | 31 | 38 | 8 | 50 | 0,17 |
| 12 L 100 | 42100212 | 12 | 1F | 36,38 | 35,62 | 43,0 | 28 | - | 31 | 38 | 8 | 52 | 0,26 |
| 13 L 100 | 42100213 | 13 | 1F | 39,41 | 38,65 | 44,0 | 30 | - | 31 | 38 | 8 | 83 | 0,32 |
| 14 L 100 | 42100214 | 14 | 1F | 42,45 | 41,68 | 48,0 | 33 | - | 31 | 38 | 8 | 54 | 0,35 |
| 15 L 100 | 42100215 | 15 | 1F | 45,48 | 44,72 | 51,0 | 36 | - | 31 | 38 | 8 | 55 | 0,43 |
| 16 L 100 | 42100216 | 16 | 1F | 48,51 | 47,75 | 54,0 | 38 | - | 31 | 38 | 8 | 56 | 0,50 |
| 17 L 100 | 42100217 | 17 | 1F | 51,54 | 50,78 | 57,0 | 40 | - | 31 | 38 | 10 | 57 | 0,56 |
| 18 L 100 | 42100218 | 18 | 1F | 54,57 | 53,81 | 60,0 | 40 | - | 31 | 38 | 10 | 58 | 0,64 |
| 19 L 100 | 42100219 | 19 | 1F | 57,61 | 56,84 | 64,0 | 40 | - | 31 | 38 | 10 | 59 | 0,70 |
| 20 L 100 | 42100220 | 20 | 1F | 60,64 | 59,88 | 66,5 | 46 | - | 31 | 38 | 10 | 60 | 0,77 |
| 21 L 100 | 42100221 | 21 | 1F | 63,67 | 62,91 | 70,0 | 46 | - | 31 | 38 | 10 | 61 | 0,88 |
| 22 L 100 | 42100222 | 22 | 1F | 66,70 | 65,94 | 75,0 | 50 | - | 31 | 38 | 10 | 62 | 0,95 |
| 24 L 100 | 42100224 | 24 | 1F | 72,77 | 72,00 | 79,0 | 50 | - | 31 | 38 | 12 | 63 | 1,18 |
| 26 L 100 | 42100226 | 26 | 1F | 78,83 | 78,07 | 86,0 | 50 | - | 31 | 38 | 12 | 65 | 1,40 |
| 28 L 100 | 42100228 | 28 | 1F | 84,89 | 84,13 | 91,0 | 50 | - | 31 | 38 | 12 | 66 | 1,58 |
| 30 L 100 | 42100230 | 30 | 1F | 90,96 | 90,20 | 97,0 | 50 | - | 31 | 38 | 12 | 68 | 1,78 |
| 32 L 100 | 42100232 | 32 | 1F | 97,02 | 96,26 | 102 | 50 | - | 31 | 38 | 12 | 70 | 2,11 |
| 36 L 100 | 42100236 | 36 | 7F | 109,15 | 108,39 | 115,0 | 55 | 94 | 32 | 38 | 12 | 74 | 2,59 |
| 40 L 100 | 42100240 | 40 | 7F | 121,28 | 120,51 | 128,0 | 60 | 98 | 32 | 38 | 12 | 78 | 3,13 |
| 44 L 100 | 42100244 | 44 | 8F | 133,40 | 132,64 | 142,0 | 60 | 108 | 32 | - | 12 | 81 | 3,72 |
| 48 L 100 | 42100248 | 48 | 8F | 145,53 | 144,77 | 150,0 | 60 | 118 | 32 | - | 12 | 85 | 4,38 |
| 60 L 100 | 42100260 | 60 | 4 | 191,91 | 181,15 | - | 60 | 163 | 32 | 35 | 15 | - | 3,11 |
| 72 L 100 | 42100272 | 72 | 4 | 218,30 | 217,53 | - | 60 | 199 | 32 | 35 | 15 | - | 3,65 |
| 84 L 100 | 42100284 | 84 | 4 | 254,68 | 253,92 | - | 60 | 236 | 32 | 35 | 15 | - | 4,12 |

 MATERIALE **ACCIAIO**
C 45

 MATERIALE **GHISA**

 Disegni CAD disponibili sul sito
www.chiaravalli.com

 Quantità, disponibilità e prezzi
 con B2B Chiaravalli





PER CINGHIE POSITIVE

TIPO H 100

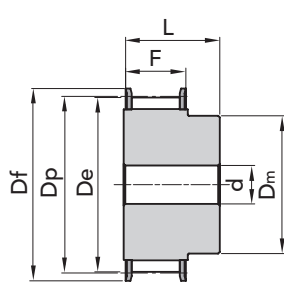
PASSO 1/2" (12.7 mm)

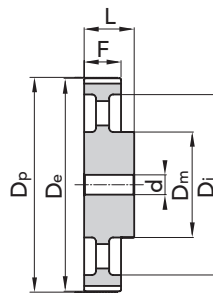

ESEC. 1F



ESEC. 4

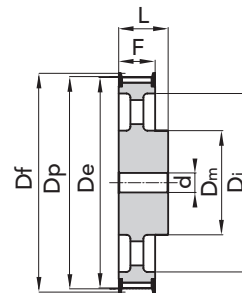

ESEC. 5F

| TIPO | CODICE | N. DENTI | ESEC. | Dp | De | Df FLANGIA | Dm MOZZO | Di | F | L | E | d Ø foro | N. FLANGIA | Peso kg. |
|-----------|----------|----------|-------|--------|--------|---------------|-------------|-----|----|----|---|-------------|------------|-------------|
| 14 H 100 | 43100214 | 14 | 1F | 56,60 | 55,22 | 64,0 | 40 | - | 31 | 41 | - | 10 | 59 | 0,65 |
| 16 H 100 | 43100216 | 16 | 1F | 64,68 | 63,31 | 70,0 | 46 | - | 31 | 41 | - | 10 | 61 | 0,87 |
| 18 H 100 | 43100218 | 18 | 1F | 72,77 | 71,39 | 79,0 | 54 | - | 31 | 41 | - | 12 | 63 | 1,16 |
| 19 H 100 | 43100219 | 19 | 1F | 76,81 | 75,44 | 82,5 | 58 | - | 31 | 41 | - | 12 | 64 | 1,30 |
| 20 H 100 | 43100220 | 20 | 1F | 80,85 | 79,48 | 87,0 | 62 | - | 31 | 41 | - | 12 | 76 | 1,44 |
| 21 H 100 | 43100221 | 21 | 1F | 84,89 | 83,52 | 91,0 | 67 | - | 31 | 41 | - | 12 | 66 | 1,60 |
| 22 H 100 | 43100222 | 22 | 1F | 88,94 | 87,56 | 94 | 70 | - | 31 | 41 | - | 12 | 67 | 1,76 |
| 24 H 100 | 43100224 | 24 | 1F | 97,02 | 95,65 | 102,0 | 75 | - | 31 | 41 | - | 12 | 70 | 2,09 |
| 26 H 100 | 43100226 | 26 | 7F | 105,11 | 103,73 | 112,0 | 55 | 81 | 32 | 40 | 8 | 15 | 72 | 2,49 |
| 28 H 100 | 43100228 | 28 | 7F | 113,19 | 111,82 | 115,0 | 60 | 88 | 32 | 40 | 8 | 15 | 75 | 2,83 |
| 30 H 100 | 43100230 | 30 | 7F | 121,28 | 119,90 | 128,0 | 60 | 97 | 32 | 40 | 8 | 15 | 78 | 3,19 |
| 32 H 100 | 43100232 | 32 | 6F | 129,36 | 127,99 | 135,0 | 70 | 105 | 32 | 40 | - | 20 | 80 | 3,57 |
| 36 H 100 | 43100236 | 36 | 6F | 145,53 | 144,16 | 150,0 | 80 | 118 | 32 | 40 | - | 20 | 85 | 4,44 |
| 40 H 100 | 43100240 | 40 | 5F | 161,70 | 160,33 | 168,0 | 80 | 135 | 32 | 40 | - | 20 | 90 | 5,39 |
| 44 H 100 | 43100244 | 44 | 5F | 177,87 | 176,50 | 184,0 | 80 | 150 | 32 | 40 | - | 20 | 95 | 3,37 |
| 48 H 100 | 43100248 | 48 | 5F | 194,04 | 192,67 | 200,0 | 80 | 170 | 32 | 40 | - | 20 | 100 | 4,10 |
| 60 H 100 | 43100260 | 60 | 4 | 242,55 | 241,18 | - | 80 | 216 | 34 | 45 | - | 20 | - | 5,30 |
| 72 H 100 | 43100272 | 72 | 4 | 291,06 | 289,69 | - | 80 | 263 | 34 | 45 | - | 20 | - | 7,47 |
| 84 H 100 | 43100284 | 84 | 4 | 339,57 | 338,20 | - | 80 | 312 | 34 | 45 | - | 20 | - | 8,52 |
| 96 H 100 | 43100296 | 96 | 4 | 388,08 | 386,71 | - | 80 | 360 | 34 | 45 | - | 20 | - | 10,25 |
| 120 H 100 | 43100320 | 120 | 4 | 485,1 | 483,73 | - | 90 | 458 | 34 | 50 | - | 20 | - | 13,09 |

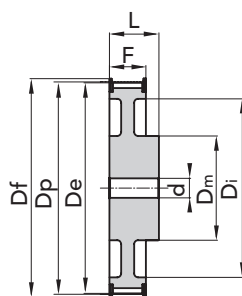

ESEC. 6F

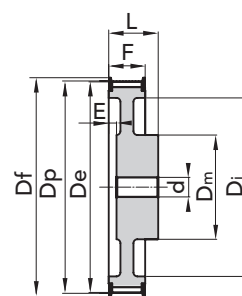

ESEC. 7F

MATERIALE ACCIAIO
C 45

MATERIALE GHISA

Disegni CAD disponibili sul sito
www.chiaravalli.com

Quantità, disponibilità e prezzi
con B2B Chiaravalli

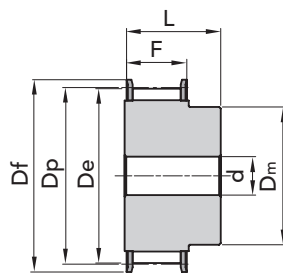
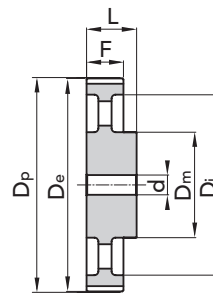
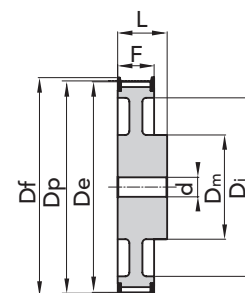

Le immagini non sono identificative del prodotto.

PER CINGHIE POSITIVE
TIPO H 150
PASSO 1/2" (12.7 mm)

ESEC. 1F

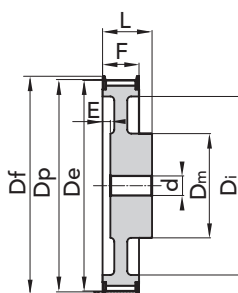
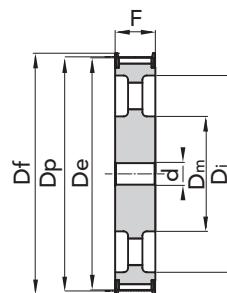
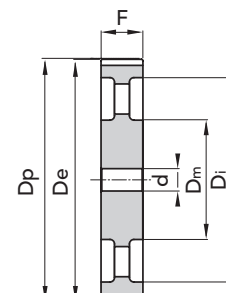
ESEC. 4

ESEC. 6F

| TIPO | CODICE | N. DENTI | ESEC. | Dp | De | Df FLANGIA | Dm MOZZO | Di | F | L | E | d Ø foro | N. FLANGIA | Peso kg. |
|-----------|----------|----------|-------|--------|--------|---------------|-------------|-----|----|----|----|-------------|------------|-------------|
| 14 H 150 | 43150214 | 14 | 1F | 56,60 | 55,22 | 64,0 | 40 | - | 44 | 54 | - | 12 | 59 | 0,81 |
| 16 H 150 | 43150216 | 16 | 1F | 64,68 | 63,31 | 70,0 | 46 | - | 44 | 54 | - | 12 | 61 | 1,11 |
| 18 H 150 | 43150218 | 18 | 1F | 72,77 | 71,39 | 79,0 | 54 | - | 44 | 54 | - | 12 | 63 | 1,48 |
| 19 H 150 | 43150219 | 19 | 1F | 76,81 | 75,44 | 82,5 | 58 | - | 44 | 54 | - | 12 | 64 | 1,68 |
| 20 H 150 | 43150220 | 20 | 1F | 80,85 | 79,48 | 87,0 | 62 | - | 44 | 54 | - | 12 | 76 | 1,88 |
| 21 H 150 | 43150221 | 21 | 1F | 84,89 | 83,52 | 91,0 | 67 | - | 44 | 54 | - | 12 | 66 | 2,08 |
| 22 H 150 | 43150222 | 22 | 1F | 88,94 | 87,56 | 94 | 70 | - | 44 | 54 | - | 12 | 67 | 2,30 |
| 24 H 150 | 43150224 | 24 | 1F | 97,02 | 95,65 | 102,0 | 75 | - | 44 | 54 | - | 12 | 70 | 2,75 |
| 26 H 150 | 43150226 | 26 | 7F | 105,11 | 103,73 | 112,0 | 55 | 81 | 45 | 53 | 18 | 15 | 72 | 3,29 |
| 28 H 150 | 43150228 | 28 | 7F | 113,19 | 111,82 | 115,0 | 60 | 88 | 45 | 53 | 18 | 15 | 75 | 3,78 |
| 30 H 150 | 43150230 | 30 | 7F | 121,28 | 119,90 | 128,0 | 60 | 97 | 45 | 53 | 18 | 15 | 78 | 4,29 |
| 32 H 150 | 43150232 | 32 | 6F | 129,36 | 127,99 | 135,0 | 70 | 105 | 45 | 53 | - | 20 | 80 | 4,86 |
| 36 H 150 | 43150236 | 36 | 6F | 145,53 | 144,16 | 150,0 | 80 | 118 | 45 | 53 | - | 20 | 85 | 6,09 |
| 40 H 150 | 43150240 | 40 | 8F | 161,70 | 160,33 | 168,0 | 80 | 135 | 45 | - | - | 20 | 90 | 7,46 |
| 44 H 150 | 43150244 | 44 | 8F | 177,87 | 176,50 | 184,0 | 80 | 150 | 45 | - | - | 20 | 95 | 4,29 |
| 48 H 150 | 43150248 | 48 | 8F | 194,04 | 192,67 | 200,0 | 80 | 170 | 45 | - | - | 20 | 100 | 5,41 |
| 60 H 150 | 43150260 | 60 | 9 | 242,55 | 241,18 | - | 85 | 216 | 46 | - | - | 20 | - | 7,08 |
| 72 H 150 | 43150272 | 72 | 9 | 291,06 | 289,69 | - | 85 | 263 | 46 | - | - | 20 | - | 9,70 |
| 84 H 150 | 43150284 | 84 | 9 | 339,57 | 338,20 | - | 85 | 312 | 46 | - | - | 20 | - | 10,99 |
| 96 H 150 | 43150296 | 96 | 9 | 388,08 | 386,71 | - | 85 | 360 | 46 | - | - | 20 | - | 12,24 |
| 120 H 150 | 43150320 | 120 | 4 | 485,1 | 483,73 | - | 95 | 458 | 46 | 55 | - | 24 | - | 16,17 |

ESEC. 7F

ESEC. 8F

ESEC. 9
**MATERIALE ACCIAIO
C 45**
MATERIALE GHISA

 Disegni CAD disponibili sul sito
www.chiaravalli.com
**Quantità, disponibilità e prezzi
con B2B Chiaravalli**





PER CINGHIE POSITIVE

TIPO H 200

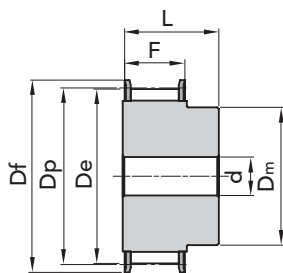
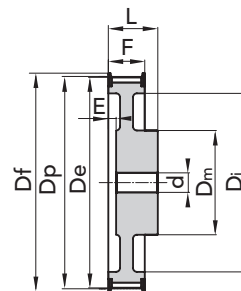
PASSO 1/2" (12.7 mm)

**ESEC. 1F****ESEC. 7F**

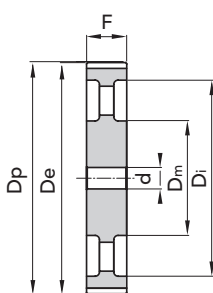
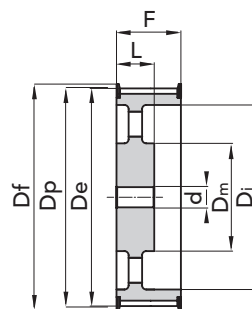
| TIPO | CODICE | N. DENTI | ESEC. | Dp | De | Df FLANGIA | Dm MOZZO | Di | F | L | E | d | N. FLANGIA | Peso kg. |
|-----------|----------|----------|-------|--------|--------|------------|----------|-----|----|------|------|----|------------|----------|
| 14 H 200 | 43200214 | 14 | 1F | 56,60 | 55,22 | 64,0 | 40 | - | 58 | 68 | - | - | 59 | 1,10 |
| 16 H 200 | 43200216 | 16 | 1F | 64,68 | 63,31 | 70,0 | 46 | - | 58 | 68 | - | - | 61 | 1,54 |
| 18 H 200 | 43200218 | 18 | 1F | 71,77 | 71,39 | 79,0 | 54 | - | 58 | 68 | - | - | 63 | 1,95 |
| 19 H 200 | 43200219 | 19 | 1F | 76,81 | 75,44 | 82,5 | 58 | - | 58 | 68 | - | - | 64 | 2,20 |
| 20 H 200 | 43200220 | 20 | 1F | 80,85 | 79,48 | 87,0 | 62 | - | 58 | 68 | - | - | 76 | 2,44 |
| 21 H 200 | 43200221 | 21 | 1F | 84,89 | 83,52 | 91,0 | 67 | - | 58 | 68 | - | - | 66 | 2,70 |
| 22 H 200 | 43200222 | 22 | 1F | 88,94 | 87,56 | 94 | 70 | - | 58 | 68 | - | - | 67 | 2,97 |
| 24 H 200 | 43200224 | 24 | 1F | 97,02 | 95,65 | 102,0 | 75 | - | 58 | 68 | - | - | 70 | 3,56 |
| 26 H 200 | 43200226 | 26 | 7F | 105,11 | 103,73 | 112,0 | 60 | 81 | 58 | 66 | 24 | 15 | 72 | 4,18 |
| 28 H 200 | 43200228 | 28 | 7F | 113,19 | 111,82 | 115,0 | 60 | 88 | 58 | 66 | 24 | 15 | 75 | 4,81 |
| 30 H 200 | 43200230 | 30 | 7F | 121,28 | 119,90 | 128,0 | 70 | 97 | 58 | 66 | 24 | 15 | 78 | 5,47 |
| 32 H 200 | 43200232 | 32 | 7F | 129,36 | 127,99 | 135,0 | 70 | 105 | 58 | 66 | 19,0 | 20 | 80 | 6,17 |
| 36 H 200 | 43200236 | 36 | 7F | 145,53 | 144,16 | 150,0 | 80 | 118 | 58 | 66 | 19,0 | 20 | 85 | 7,75 |
| 40 H 200 | 43200240 | 40 | 10F | 161,70 | 160,33 | 168,0 | 80 | 135 | 58 | 45,0 | - | 20 | 90 | 9,50 |
| 44 H 200 | 43200244 | 44 | 10F | 177,87 | 176,50 | 184,0 | 80 | 150 | 58 | 45,0 | - | 20 | 95 | 5,14 |
| 48 H 200 | 43200248 | 48 | 10F | 194,04 | 192,67 | 200,0 | 80 | 170 | 58 | 45,0 | - | 20 | 100 | 6,29 |
| 60 H 200 | 43200260 | 60 | 11 | 242,55 | 241,18 | - | 90 | 216 | 60 | 50,0 | - | 20 | - | 8,25 |
| 72 H 200 | 43200272 | 72 | 11 | 291,06 | 289,69 | - | 90 | 263 | 60 | 50,0 | - | 20 | - | 11,09 |
| 84 H 200 | 43200284 | 84 | 11 | 339,57 | 338,20 | - | 90 | 312 | 60 | 50,0 | - | 20 | - | 12,63 |
| 96 H 200 | 43200296 | 96 | 11 | 388,08 | 386,71 | - | 90 | 360 | 60 | 50,0 | - | 20 | - | 14,51 |
| 120 H 200 | 43200320 | 120 | 9 | 485,1 | 483,73 | - | 100 | 458 | 60 | - | - | 24 | - | 19,15 |

**ESEC. 9****ESEC. 10F**

MATERIALE ACCIAIO
C 45

MATERIALE GHISA

Disegni CAD disponibili sul sito
www.chiaravalli.com

Quantità, disponibilità e prezzi
con B2B Chiaravalli



Le immagini non sono identificative del prodotto.

PULEGGE DENTATE TIPO EXPORT "FOSFATATE" H 200



PER CINGHIE POSITIVE

 TIPO **H 300**

PASSO 1/2" (12.7 mm)

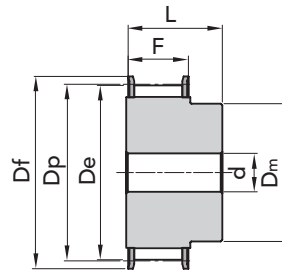

ESEC. 1F

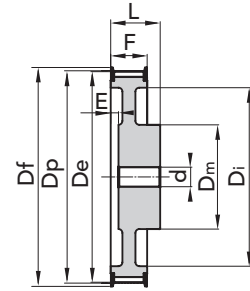

ESEC. 7F

| TIPO | CODICE | N. DENTI | ESEC. | Dp | De | Df FLANGIA | Dm MOZZO | Di | F | L | E | d Ø foro | N. FLANGIA | Peso kg. |
|-----------|----------|----------|-------|--------|--------|---------------|-------------|-----|----|------|----|-------------|------------|-------------|
| 16 H 300 | 43300216 | 16 | 1F | 64,68 | 63,31 | 70,0 | 46 | - | 84 | 94 | - | - | 61 | 2,16 |
| 18 H 300 | 43300218 | 18 | 1F | 71,77 | 71,39 | 79,0 | 54 | - | 84 | 94 | - | - | 63 | 2,80 |
| 19 H 300 | 43300219 | 19 | 1F | 76,81 | 75,44 | 82,5 | 58 | - | 84 | 94 | - | - | 64 | 3,16 |
| 20 H 300 | 43300220 | 20 | 1F | 80,85 | 79,48 | 87,0 | 62 | - | 84 | 94 | - | - | 76 | 3,50 |
| 21 H 300 | 43300221 | 21 | 1F | 84,89 | 83,52 | 91,0 | 67 | - | 84 | 94 | - | - | 66 | 3,87 |
| 22 H 300 | 43300222 | 22 | 1F | 88,94 | 87,56 | 94 | 70 | - | 84 | 94 | - | - | 67 | 4,26 |
| 24 H 300 | 43300224 | 24 | 1F | 97,02 | 95,65 | 102,0 | 75 | - | 84 | 94 | - | - | 70 | 5,08 |
| 26 H 300 | 43300226 | 26 | 7F | 105,11 | 103,73 | 112,0 | 60 | 81 | 84 | 92 | 35 | 15 | 72 | 6,01 |
| 28 H 300 | 43300228 | 28 | 7F | 113,19 | 111,82 | 115,0 | 60 | 88 | 84 | 92 | 35 | 15 | 75 | 6,91 |
| 30 H 300 | 43300230 | 30 | 7F | 121,28 | 119,90 | 128,0 | 70 | 97 | 84 | 92 | 35 | 15 | 78 | 7,90 |
| 32 H 300 | 43300232 | 32 | 7F | 129,36 | 127,99 | 135,0 | 70 | 105 | 84 | 92 | 35 | 20 | 80 | 8,92 |
| 36 H 300 | 43300236 | 36 | 7F | 145,53 | 144,16 | 150,0 | 80 | 118 | 84 | 92 | 35 | 20 | 85 | 11,24 |
| 40 H 300 | 43300240 | 40 | 10F | 161,70 | 160,33 | 168,0 | 80 | 135 | 84 | 55,0 | - | 20 | 90 | 13,8 |
| 44 H 300 | 43300244 | 44 | 10F | 177,87 | 176,50 | 184,0 | 80 | 150 | 84 | 55,0 | - | 20 | 95 | 7,22 |
| 48 H 300 | 43300248 | 48 | 10F | 194,04 | 192,67 | 200,0 | 85 | 170 | 84 | 55,0 | - | 20 | 100 | 8,60 |
| 60 H 300 | 43300260 | 60 | 11 | 242,55 | 241,18 | - | 100 | 216 | 86 | 55,0 | - | 20 | - | 11,18 |
| 72 H 300 | 43300272 | 72 | 11 | 291,06 | 289,69 | - | 100 | 263 | 86 | 55,0 | - | 20 | - | 15,07 |
| 84 H 300 | 43300284 | 84 | 11 | 339,57 | 338,20 | - | 100 | 312 | 86 | 55,0 | - | 20 | - | 16,97 |
| 96 H 300 | 43300296 | 96 | 11 | 388,08 | 386,71 | - | 100 | 360 | 86 | 55,0 | - | 20 | - | 19,86 |
| 120 H 300 | 43300320 | 120 | 11 | 485,1 | 483,73 | - | 110 | 458 | 86 | 65,0 | - | 24 | - | 25,91 |

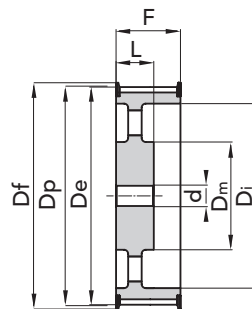

ESEC. 10F

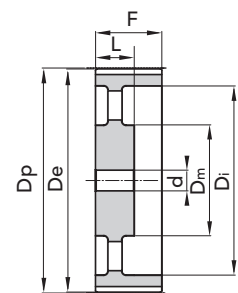

ESEC. 11

 MATERIALE **ACCIAIO**
C 45

 MATERIALE **GHISA**

 Disegni CAD disponibili sul sito
www.chiaravalli.com

 Quantità, disponibilità e prezzi
 con B2B Chiaravalli





IDENTIFICAZIONE DELLA CODIFICA

| | | | |
|----------------------|--|-----|------------------------------|
| TL 30 - L 100 | | TL | Taper Lock |
| | | 30 | N° denti |
| | | L | passo cinghia |
| | | 100 | larghezza cinghia in pollici |

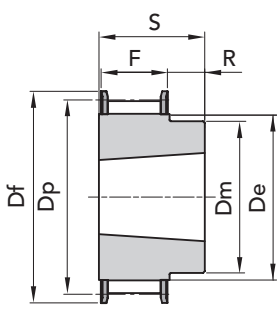

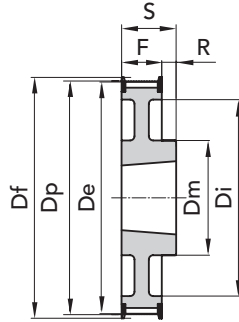

ESEC. 1F



ESEC. 2F

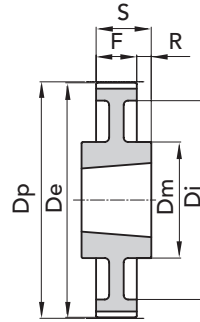

ESEC. 3

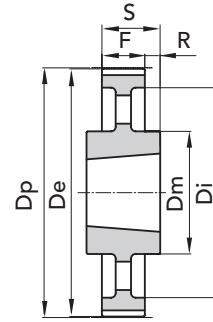

ESEC. 4

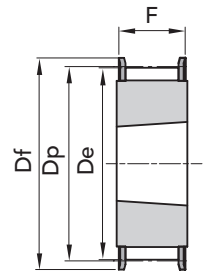

ESEC. 5F

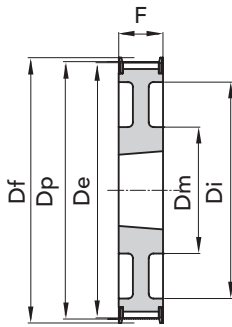

ESEC. 6F

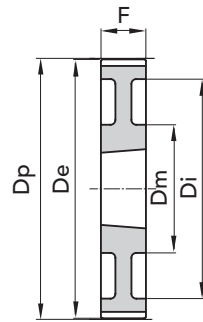

ESEC. 7

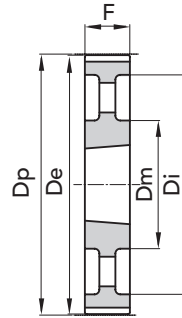

ESEC. 8

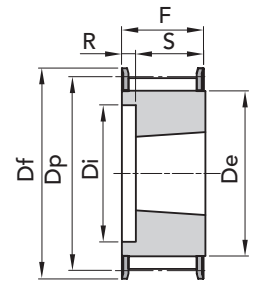

ESEC. 9F

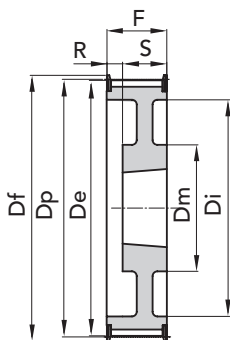

ESEC. 10F

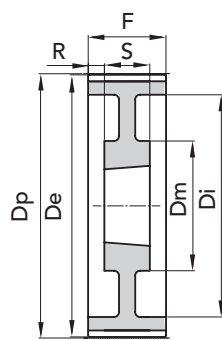

ESEC. 11

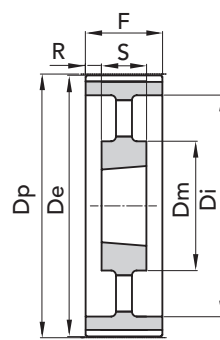

ESEC. 12

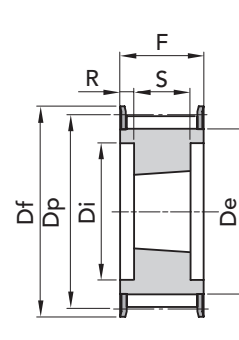

ESEC. 13F

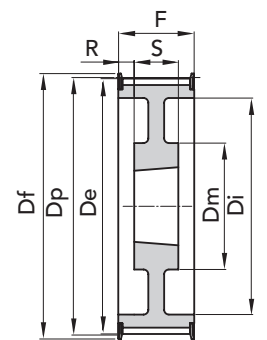

ESEC. 14F



PULEGGE DENTATE TAPER LOCK® "FOSFATATE"

31

PER CINGHIE POSITIVE

TIPO **L 050**

PASSO 3/8" (9.52 mm)

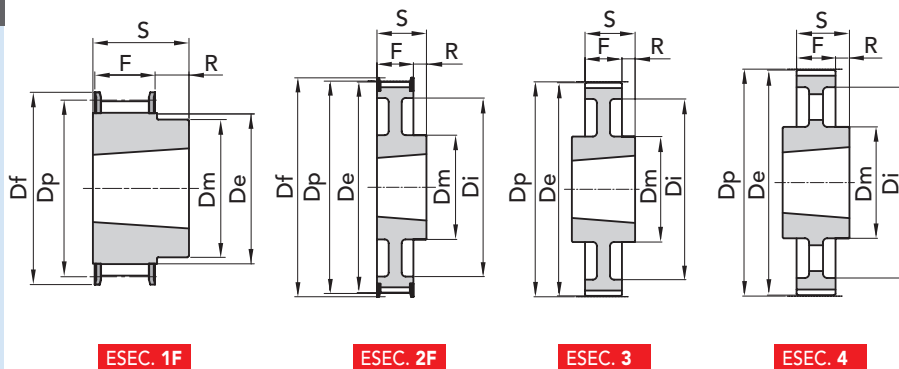

ESEC. 1F

ESEC. 2F

ESEC. 3

ESEC. 4

| TIPO | CODICE | ESEC. | BUSS. | Foro MAX | Dp | De | Df FLANGIA | Dm MOZZO | Di | F | S | R | N. FLANGIA | Peso kg. |
|--------------|----------|-------|-------|----------|--------|--------|------------|----------|-----|------|------|-----|------------|----------|
| TL 18 L 050 | 42050418 | 1F | 1108 | 28 | 54,57 | 53,81 | 60 | 45,00 | - | 19,0 | 22,0 | 3,0 | 58 | 0,20 |
| TL 19 L 050 | 42050419 | 1F | 1108 | 28 | 57,61 | 56,84 | 64 | 45 | - | 19,0 | 22,0 | 3,0 | 59 | 0,23 |
| TL 20 L 050 | 42050420 | 1F | 1108 | 28 | 60,64 | 59,88 | 66,5 | 48 | - | 19,0 | 22,0 | 3,0 | 60 | 0,27 |
| TL 21 L 050 | 42050421 | 1F | 1108 | 28 | 63,67 | 62,91 | 70 | 48 | - | 19,0 | 22,0 | 3,0 | 61 | 0,30 |
| TL 22 L 050 | 42050422 | 1F | 1108 | 28 | 66,70 | 65,94 | 75 | 51 | - | 19,0 | 22,0 | 3,0 | 62 | 0,34 |
| TL 23 L 050 | 42050423 | 1F | 1108 | 28 | 69,73 | 68,97 | 79 | 54 | - | 19,0 | 22,0 | 3,0 | 63 | 0,40 |
| TL 24 L 050 | 42050424 | 1F | 1108 | 28 | 72,77 | 72,00 | 79 | 54 | - | 19,0 | 22,0 | 3,0 | 63 | 0,45 |
| TL 25 L 050 | 42050425 | 1F | 1108 | 28 | 75,80 | 75,04 | 82,5 | 56 | - | 19,0 | 22,0 | 3,0 | 64 | 0,50 |
| TL 26 L 050 | 42050426 | 1F | 1108 | 28 | 78,83 | 78,07 | 86 | 60 | - | 19,0 | 22,0 | 3,0 | 65 | 0,55 |
| TL 27 L 050 | 42050427 | 1F | 1108 | 28 | 81,86 | 81,10 | 86 | 62 | - | 19,0 | 22,0 | 3,0 | 65 | 0,60 |
| TL 28 L 050 | 42050428 | 1F | 1108 | 28 | 84,89 | 84,13 | 91 | 65 | - | 19,0 | 22,0 | 3,0 | 66 | 0,65 |
| TL 30 L 050 | 42050430 | 1F | 1108 | 28 | 90,96 | 90,20 | 97 | 70 | - | 19,0 | 22,0 | 3,0 | 68 | 0,80 |
| TL 32 L 050 | 42050432 | 1F | 1108 | 28 | 97,02 | 96,26 | 102 | 74 | - | 19,0 | 22,0 | 3,0 | 70 | 0,98 |
| TL 36 L 050 | 42050436 | 1F | 1108 | 28 | 109,15 | 108,39 | 115 | 85 | - | 19,0 | 22,0 | 3,0 | 74 | 1,20 |
| TL 40 L 050 | 42050440 | 1F | 1610 | 42 | 121,28 | 120,51 | 128 | 97 | - | 19,0 | 25,0 | 6,0 | 78 | 1,40 |
| TL 44 L 050 | 42050444 | 2F | 1610 | 42 | 133,40 | 132,64 | 142 | 88 | 110 | 19,0 | 25,0 | 6,0 | 81 | 2,10 |
| TL 48 L 050 | 42050448 | 2F | 1610 | 42 | 145,53 | 147,77 | 150 | 88 | 120 | 19,0 | 25,0 | 6,0 | 85 | 2,30 |
| TL 60 L 050 | 42050460 | 3 | 1610 | 42 | 181,91 | 181,15 | - | 92 | 166 | 19,0 | 25,0 | 3,0 | - | 2,20 |
| TL 72 L 050 | 42050472 | 4 | 1610 | 42 | 218,30 | 217,53 | - | 92 | 202 | 19,0 | 25,0 | 3,0 | - | 2,10 |
| TL 84 L 050 | 42050484 | 4 | 1610 | 42 | 254,68 | 253,90 | - | 92 | 236 | 19,0 | 25,0 | 3,0 | - | 2,46 |
| TL 96 L 050 | 42050496 | 4 | 2012 | 50 | 291,06 | 290,30 | - | 106 | 270 | 19,0 | 32,0 | 6,5 | - | 3,36 |
| TL 120 L 050 | 42050520 | 4 | 2012 | 50 | 363,83 | 363,07 | - | 106 | 343 | 19,0 | 32,0 | 6,5 | - | 4,44 |

PULEGGE DENTATE TAPER LOCK® PER CINGHIE POSITIVE "FOSFATATE" L 050

7

MATERIALE **ACCIAIO**
C 45 UNI 7845

MATERIALE **GHISA**
G 20 UNI 5007

Disegni CAD disponibili sul sito
www.chiaravalli.com

Quantità, disponibilità e prezzi
con B2B Chiaravalli

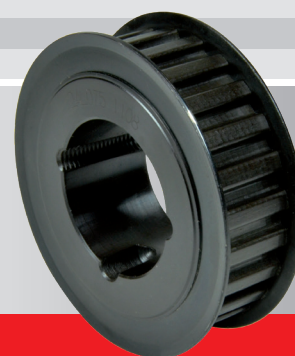

Le immagini non sono identificative del prodotto.



PER CINGHIE POSITIVE

TIPO L 075

PASSO 3/8" (9.52 mm)

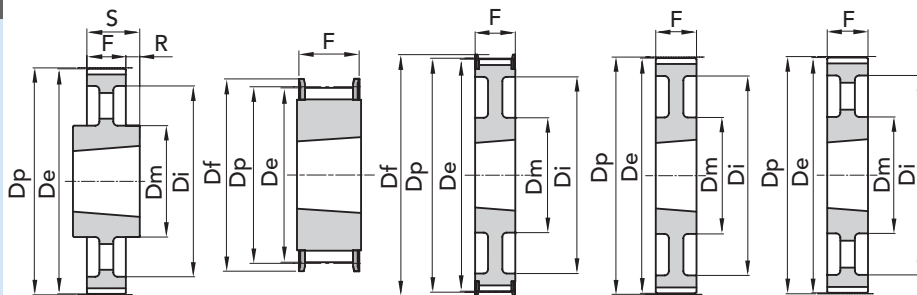

ESEC. 4

ESEC. 5F

ESEC. 6F

ESEC. 7

ESEC. 8

| TIPO | CODICE | ESEC. | BUSS. | Foro MAX | Dp | De | Df | Dm | Di | F | S | R | N. | Peso kg. |
|--------------|----------|-------|-------|-------------|--------|---------|------|-------|-----|------|------|-----|----|-------------|
| | | | | | | FLANGIA | | MOZZO | | | | | | |
| TL 18 L 075 | 42075418 | 5F | 1108 | 28 | 54,57 | 53,81 | 60 | - | - | 25,0 | 25,0 | - | 58 | 0,25 |
| TL 19 L 075 | 42075419 | 5F | 1108 | 28 | 57,61 | 56,84 | 64 | - | - | 25,0 | 25,0 | - | 59 | 0,32 |
| TL 20 L 075 | 42075420 | 5F | 1108 | 28 | 60,64 | 59,88 | 66,5 | - | - | 25,0 | 25,0 | - | 60 | 0,35 |
| TL 21 L 075 | 42075421 | 5F | 1108 | 28 | 63,67 | 62,91 | 70 | - | - | 25,0 | 25,0 | - | 61 | 0,40 |
| TL 22 L 075 | 42075422 | 5F | 1108 | 28 | 66,70 | 65,94 | 75 | - | - | 25,0 | 25,0 | - | 62 | 0,44 |
| TL 23 L 075 | 42075423 | 5F | 1108 | 28 | 69,73 | 68,97 | 79 | - | - | 25,0 | 25,0 | - | 63 | 0,48 |
| TL 24 L 075 | 42075424 | 5F | 1108 | 28 | 72,77 | 72,00 | 79 | - | - | 25,0 | 25,0 | - | 63 | 0,55 |
| TL 25 L 075 | 42075425 | 5F | 1108 | 28 | 75,80 | 75,04 | 82,5 | - | - | 25,0 | 25,0 | - | 64 | 0,63 |
| TL 26 L 075 | 42075426 | 5F | 1108 | 28 | 78,83 | 78,07 | 86 | - | - | 25,0 | 25,0 | - | 65 | 0,66 |
| TL 27 L 075 | 42075427 | 5F | 1108 | 28 | 81,86 | 81,10 | 86 | - | - | 25,0 | 25,0 | - | 65 | 0,70 |
| TL 28 L 075 | 42075428 | 5F | 1108 | 28 | 84,89 | 84,13 | 91 | - | - | 25,0 | 25,0 | - | 66 | 0,72 |
| TL 30 L 075 | 42075430 | 5F | 1108 | 28 | 90,96 | 90,20 | 97 | - | - | 25,0 | 25,0 | - | 68 | 0,93 |
| TL 32 L 075 | 42075432 | 5F | 1108 | 28 | 97,02 | 96,26 | 102 | - | - | 25,0 | 25,0 | - | 70 | 1,10 |
| TL 36 L 075 | 42075436 | 5F | 1610 | 42 | 109,15 | 108,39 | 115 | - | - | 25,0 | 25,0 | - | 74 | 1,20 |
| TL 40 L 075 | 42075440 | 5F | 1610 | 42 | 121,28 | 120,51 | 128 | - | - | 25,0 | 25,0 | - | 78 | 1,70 |
| TL 44 L 075 | 42075444 | 6F | 1610 | 42 | 133,40 | 132,64 | 142 | 90 | 110 | 25,0 | 25,0 | - | 81 | 2,50 |
| TL 48 L 075 | 42075448 | 6F | 1610 | 42 | 145,53 | 147,77 | 150 | 92 | 120 | 25,0 | 25,0 | - | 85 | 2,60 |
| TL 60 L 075 | 42075460 | 7 | 1610 | 42 | 181,91 | 181,15 | - | 92 | 166 | 25,0 | 25,0 | - | - | 3,00 |
| TL 72 L 075 | 42075472 | 8 | 1610 | 42 | 218,30 | 217,53 | - | 92 | 202 | 25,0 | 25,0 | - | - | 2,33 |
| TL 84 L 075 | 42075484 | 4 | 2012 | 50 | 254,68 | 253,90 | - | 106 | 236 | 25,0 | 32,0 | 3,5 | - | 3,55 |
| TL 96 L 075 | 42075496 | 4 | 2012 | 50 | 291,06 | 290,30 | - | 106 | 270 | 25,0 | 32,0 | 3,5 | - | 3,95 |
| TL 120 L 075 | 42075520 | 4 | 2012 | 50 | 363,83 | 363,07 | - | 106 | 343 | 25,0 | 32,0 | 3,5 | - | 5,61 |

MATERIALE **ACCIAIO**
C 45 UNI 7845

MATERIALE **GHISA**
G 20 UNI 5007

Disegni CAD disponibili sul sito
www.chiaravalli.com

Quantità, disponibilità e prezzi
con B2B Chiaravalli





PULEGGE DENTATE TAPER LOCK® "FOSFATATE"

33

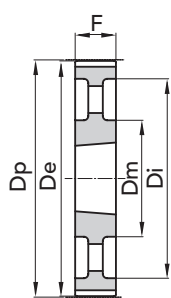
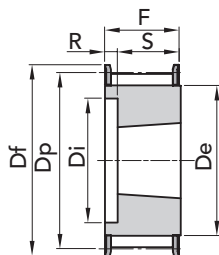
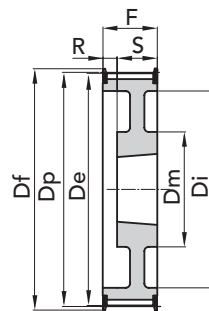
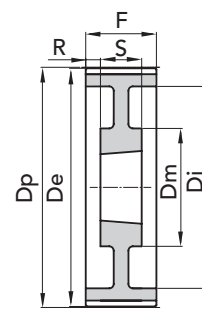
PER CINGHIE POSITIVE**TIPO L 100****PASSO 3/8" (9.52 mm)****ESEC. 8****ESEC. 9F****ESEC. 10F****ESEC. 11**

| TIPO | CODICE | ESEC. | BUSS. | Foro MAX | Dp | De | Df FLANGIA | Dm MOZZO | Di | F | S | R | N. FLANGIA | Peso kg. |
|--------------|----------|-------|-------|-------------|--------|--------|---------------|-------------|-----|------|------|------|---------------|-------------|
| TL 18 L 100 | 42100418 | 9F | 1108 | 28 | 54,57 | 53,81 | 60 | - | 38 | 31,0 | 22,0 | 9,0 | 58 | 0,20 |
| TL 19 L 100 | 42100419 | 9F | 1108 | 28 | 57,61 | 56,84 | 64 | - | 38 | 31,0 | 22,0 | 9,0 | 59 | 0,32 |
| TL 20 L 100 | 42100420 | 9F | 1108 | 28 | 60,64 | 59,88 | 66,5 | - | 45 | 31,0 | 22,0 | 9,0 | 60 | 0,41 |
| TL 21 L 100 | 42100421 | 9F | 1108 | 28 | 63,67 | 62,91 | 70 | - | 45 | 31,0 | 22,0 | 9,0 | 61 | 0,45 |
| TL 22 L 100 | 42100422 | 9F | 1108 | 28 | 66,70 | 65,94 | 75 | - | 48 | 31,0 | 22,0 | 9,0 | 62 | 0,47 |
| TL 23 L 100 | 42100423 | 9F | 1108 | 28 | 69,73 | 68,97 | 79 | - | 52 | 32,0 | 22,0 | 10,0 | 63 | 0,50 |
| TL 24 L 100 | 42100424 | 9F | 1108 | 28 | 72,77 | 72,00 | 79 | - | 52 | 32,0 | 22,0 | 10,0 | 63 | 0,64 |
| TL 25 L 100 | 42100425 | 9F | 1108 | 28 | 75,80 | 75,04 | 82,5 | - | 54 | 32,0 | 22,0 | 10,0 | 64 | 0,68 |
| TL 26 L 100 | 42100426 | 9F | 1108 | 28 | 78,83 | 78,07 | 86 | - | 60 | 32,0 | 22,0 | 10,0 | 65 | 0,70 |
| TL 27 L 100 | 42100427 | 9F | 1108 | 28 | 81,86 | 81,10 | 86 | - | 60 | 32,0 | 22,0 | 10,0 | 65 | 0,83 |
| TL 28 L 100 | 42100428 | 9F | 1108 | 28 | 84,89 | 84,13 | 91 | - | 65 | 32,0 | 22,0 | 10,0 | 66 | 0,85 |
| TL 30 L 100 | 42100430 | 9F | 1210 | 32 | 90,96 | 90,20 | 97 | - | 71 | 32,0 | 25,0 | 7,0 | 68 | 0,90 |
| TL 32 L 100 | 42100432 | 9F | 1210 | 32 | 97,02 | 96,26 | 102 | - | 75 | 32,0 | 25,0 | 7,0 | 70 | 1,05 |
| TL 36 L 100 | 42100436 | 9F | 1610 | 42 | 109,15 | 108,39 | 115 | - | 86 | 32,0 | 25,0 | 7,0 | 74 | 1,40 |
| TL 40 L 100 | 42100440 | 9F | 1610 | 42 | 121,28 | 120,51 | 128 | - | 96 | 32,0 | 25,0 | 7,0 | 78 | 1,65 |
| TL 44 L 100 | 42100444 | 10F | 1610 | 42 | 133,40 | 132,64 | 142 | 90 | 110 | 32,0 | 25,0 | 7,0 | 81 | 2,70 |
| TL 48 L 100 | 42100448 | 10F | 1610 | 42 | 145,53 | 144,77 | 150 | 92 | 120 | 32,0 | 25,0 | 7,0 | 85 | 2,80 |
| TL 60 L 100 | 42100460 | 11 | 1610 | 42 | 181,91 | 181,15 | - | 92 | 166 | 32,0 | 25,0 | 3,5 | - | 2,70 |
| TL 72 L 100 | 42100472 | 8 | 2012 | 50 | 218,30 | 217,53 | - | 106 | 202 | 32,0 | 32,0 | - | - | 2,96 |
| TL 84 L 100 | 42100484 | 8 | 2012 | 50 | 254,68 | 253,90 | - | 106 | 236 | 32,0 | 32,0 | - | - | 3,87 |
| TL 96 L 100 | 42100496 | 8 | 2012 | 50 | 291,06 | 290,30 | - | 106 | 270 | 32,0 | 32,0 | - | - | 4,64 |
| TL 120 L 100 | 42100520 | 8 | 2012 | 50 | 363,83 | 363,07 | - | 106 | 343 | 32,0 | 32,0 | - | - | 6,37 |

PULEGGE DENTATE TAPER LOCK® PER CINGHIE POSITIVE "FOSFATATE" L 100

Le immagini non sono identificative del prodotto.

MATERIALE **ACCIAIO**
C 45 UNI 7845

MATERIALE **GHISA**
G 20 UNI 5007

Disegni CAD disponibili sul sito
www.chiaravalli.com

Quantità, disponibilità e prezzi
con B2B Chiaravalli

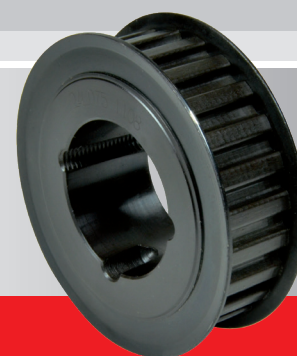

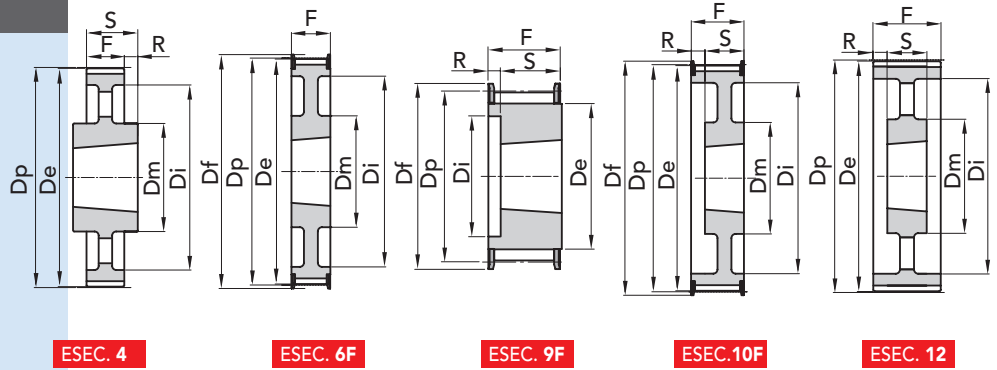
PER CINGHIE POSITIVE
TIPO H 100
PASSO 1/2" (12.7 mm)

ESEC. 4

ESEC. 6F

ESEC. 9F

ESEC.10F

ESEC. 12

| TIPO | CODICE | ESEC. | BUSS. | Foro MAX | Dp | De | Df | Dm | Di | F | S | R | N. | Peso kg. |
|--------------|----------|-------|-------|-------------|--------|--------|-------|-----|------|------|------|---------|-----|-------------|
| | | | | FLANGIA | | | MOZZO | | | | | FLANGIA | | |
| TL 16 H 100 | 43100416 | 9F | 1108 | 28 | 64,68 | 63,31 | 70 | - | 45 | 31,0 | 22,0 | 9,0 | 61 | 0,42 |
| TL 18 H 100 | 43100418 | 9F | 1210 | 32 | 72,77 | 71,39 | 79 | - | 52 | 31,0 | 25,0 | 6,0 | 63 | 0,49 |
| TL 19 H 100 | 43100419 | 9F | 1210 | 32 | 76,81 | 74,44 | 82,5 | - | 56 | 31,0 | 25,0 | 6,0 | 64 | 0,62 |
| TL 20 H 100 | 43100420 | 9F | 1210 | 32 | 80,55 | 79,48 | 87 | - | 60 | 31,0 | 25,0 | 6,0 | 76 | 0,73 |
| TL 21 H 100 | 43100421 | 9F | 1210 | 32 | 84,89 | 83,52 | 91 | - | 64 | 32,0 | 25,0 | 7,0 | 66 | 0,80 |
| TL 22 H 100 | 43100422 | 9F | 1210 | 32 | 88,94 | 87,56 | 94 | - | 67 | 32,0 | 25,0 | 7,0 | 67 | 0,94 |
| TL 23 H 100 | 43100423 | 9F | 1610 | 42 | 92,98 | 91,61 | 97 | - | 70 | 32,0 | 25,0 | 7,0 | 68 | 0,97 |
| TL 24 H 100 | 43100424 | 9F | 1610 | 42 | 97,02 | 95,65 | 102 | - | 73,5 | 32,0 | 25,0 | 7,0 | 70 | 1,05 |
| TL 25 H 100 | 43100425 | 9F | 1610 | 42 | 101,06 | 99,69 | 106 | - | 77 | 32,0 | 25,0 | 7,0 | 71 | 1,10 |
| TL 26 H 100 | 43100426 | 9F | 1610 | 42 | 105,11 | 103,73 | 112 | - | 82 | 32,0 | 25,0 | 7,0 | 72 | 1,20 |
| TL 27 H 100 | 43100427 | 9F | 1610 | 42 | 109,15 | 107,78 | 115 | - | 85 | 32,0 | 25,0 | 7,0 | 74 | 1,35 |
| TL 28 H 100 | 43100428 | 9F | 1610 | 42 | 113,19 | 111,82 | 120 | - | 90,5 | 32,0 | 25,0 | 7,0 | 75 | 1,50 |
| TL 30 H 100 | 43100430 | 9F | 1610 | 42 | 121,28 | 119,90 | 128 | - | 98 | 32,0 | 25,0 | 7,0 | 78 | 1,78 |
| TL 32 H 100 | 43100432 | 10F | 1610 | 42 | 129,36 | 127,99 | 135 | 80 | 106 | 32,0 | 25,0 | 7,0 | 80 | 2,05 |
| TL 36 H 100 | 43100436 | 10F | 1610 | 42 | 145,53 | 144,16 | 150 | 92 | 121 | 32,0 | 25,0 | 7,0 | 85 | 2,80 |
| TL 40 H 100 | 43100440 | 10F | 1610 | 42 | 161,70 | 160,33 | 168 | 92 | 138 | 32,0 | 25,0 | 7,0 | 90 | 3,65 |
| TL 44 H 100 | 43100444 | 6F | 2012 | 50 | 177,87 | 176,50 | 184 | 106 | 152 | 32,0 | 32,0 | - | 95 | 3,86 |
| TL 48 H 100 | 43100448 | 6F | 2012 | 50 | 194,04 | 192,67 | 200 | 106 | 169 | 32,0 | 32,0 | - | 100 | 4,20 |
| TL 60 H 100 | 43100460 | 12 | 2012 | 50 | 242,55 | 241,18 | - | 106 | 223 | 34,0 | 32,0 | 1,0 | - | 3,76 |
| TL 72 H 100 | 43100472 | 12 | 2012 | 50 | 291,06 | 289,69 | - | 106 | 270 | 34,0 | 32,0 | 1,0 | - | 4,88 |
| TL 84 H 100 | 43100484 | 12 | 2012 | 50 | 339,57 | 338,20 | - | 106 | 318 | 34,0 | 32,0 | 1,0 | - | 6,12 |
| TL 96 H 100 | 43100496 | 4 | 2517 | 60 | 388,08 | 386,71 | - | 119 | 366 | 34,0 | 45,0 | 5,5 | - | 7,95 |
| TL 120 H 100 | 43100520 | 4 | 2517 | 60 | 485,10 | 483,73 | - | 119 | 462 | 34,0 | 45,0 | 5,5 | - | 10,05 |

MATERIALE **ACCIAIO**
C 45 UNI 7845

MATERIALE **GHISA**
G 20 UNI 5007

Disegni CAD disponibili sul sito
www.chiaravalli.com

Quantità, disponibilità e prezzi
con B2B Chiaravalli

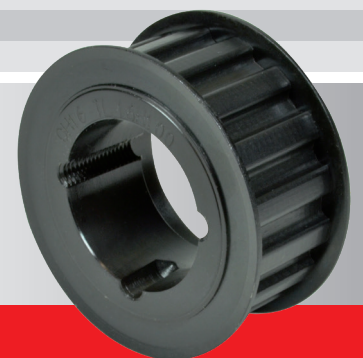



PER CINGHIE POSITIVE

TIPO H 150

PASSO 1/2" (12.7 mm)

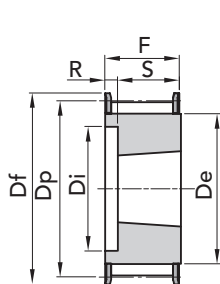

ESEC. 9F

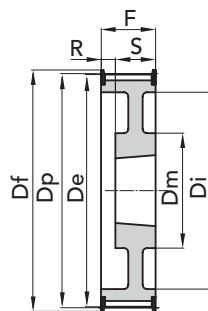

ESEC. 10F

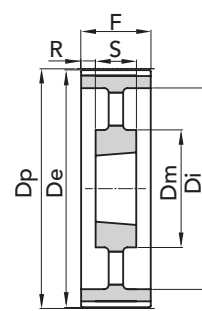

ESEC. 12

| TIPO | CODICE | ESEC. | BUSS. | Foro MAX | Dp | De | Df FLANGIA | Dm MOZZO | Di | F | S | R | N. FLANGIA | Peso kg. |
|--------------|----------|-------|-------|----------|--------|--------|------------|----------|------|------|------|------|------------|----------|
| TL 18 H 150 | 43150418 | 9F | 1210 | 32 | 72,77 | 71,39 | 79 | - | 52 | 45,0 | 25,0 | 20,0 | 63 | 0,60 |
| TL 19 H 150 | 43150419 | 9F | 1210 | 32 | 76,81 | 74,44 | 82,5 | - | 56 | 45,0 | 25,0 | 20,0 | 64 | 0,72 |
| TL 20 H 150 | 43150420 | 9F | 1210 | 32 | 80,55 | 79,48 | 87 | - | 60 | 45,0 | 25,0 | 20,0 | 76 | 0,83 |
| TL 21 H 150 | 43150421 | 9F | 1210 | 32 | 84,89 | 83,52 | 91 | - | 64 | 45,0 | 25,0 | 20,0 | 66 | 1,00 |
| TL 22 H 150 | 43150422 | 9F | 1210 | 32 | 88,94 | 87,56 | 94 | - | 67 | 45,0 | 25,0 | 20,0 | 67 | 1,25 |
| TL 23 H 150 | 43150423 | 9F | 1610 | 42 | 92,98 | 91,61 | 97 | - | 70 | 45,0 | 25,0 | 20,0 | 68 | 1,05 |
| TL 24 H 150 | 43150424 | 9F | 1610 | 42 | 97,02 | 95,65 | 102 | - | 73,5 | 45,0 | 25,0 | 20,0 | 70 | 1,10 |
| TL 25 H 150 | 43150425 | 9F | 1610 | 42 | 101,06 | 99,69 | 106 | - | 77 | 45,0 | 25,0 | 20,0 | 71 | 1,30 |
| TL 26 H 150 | 43150426 | 9F | 1610 | 42 | 105,11 | 103,73 | 112 | - | 82 | 45,0 | 25,0 | 20,0 | 72 | 1,42 |
| TL 27 H 150 | 43150427 | 9F | 1610 | 42 | 109,15 | 107,78 | 115 | - | 85 | 45,0 | 25,0 | 20,0 | 74 | 1,65 |
| TL 28 H 150 | 43150428 | 9F | 1610 | 42 | 113,19 | 111,82 | 120 | - | 90,5 | 45,0 | 25,0 | 20,0 | 75 | 1,88 |
| TL 30 H 150 | 43150430 | 9F | 1610 | 42 | 121,28 | 119,90 | 128 | - | 98 | 45,0 | 25,0 | 20,0 | 78 | 2,05 |
| TL 32 H 150 | 43150432 | 10F | 1610 | 42 | 129,36 | 127,99 | 135 | 80 | 106 | 45,0 | 25,0 | 20,0 | 80 | 2,35 |
| TL 36 H 150 | 43150436 | 10F | 1610 | 42 | 145,53 | 144,16 | 150 | 92 | 121 | 45,0 | 25,0 | 20,0 | 85 | 3,20 |
| TL 40 H 150 | 43150440 | 10F | 1610 | 42 | 161,70 | 160,33 | 168 | 92 | 138 | 45,0 | 25,0 | 20,0 | 90 | 4,10 |
| TL 44 H 150 | 43150444 | 10F | 2012 | 50 | 177,87 | 176,50 | 184 | 106 | 152 | 45,0 | 32,0 | 13,0 | 95 | 4,50 |
| TL 48 H 150 | 43150448 | 10F | 2012 | 50 | 194,04 | 192,67 | 200 | 106 | 169 | 45,0 | 32,0 | 13,0 | 100 | 4,80 |
| TL 60 H 150 | 43150460 | 12 | 2012 | 50 | 242,55 | 241,18 | - | 106 | 223 | 46,0 | 32,0 | 7,0 | - | 4,51 |
| TL 72 H 150 | 43150472 | 12 | 2012 | 50 | 291,06 | 289,69 | - | 106 | 270 | 46,0 | 32,0 | 7,0 | - | 6,16 |
| TL 84 H 150 | 43150484 | 12 | 2012 | 50 | 339,57 | 338,20 | - | 106 | 318 | 46,0 | 32,0 | 7,0 | - | 7,40 |
| TL 96 H 150 | 43150496 | 12 | 2517 | 60 | 388,08 | 386,71 | - | 119 | 366 | 46,0 | 45,0 | 0,5 | - | 9,87 |
| TL 120 H 150 | 43150520 | 12 | 2517 | 60 | 485,10 | 483,73 | - | 119 | 462 | 46,0 | 45,0 | 0,5 | - | 13,5 |

MATERIALE **ACCIAIO**
C 45 UNI 7845

MATERIALE **GHISA**
G 20 UNI 5007

Disegni CAD disponibili sul sito
www.chiaravalli.com

Quantità, disponibilità e prezzi
con B2B Chiaravalli

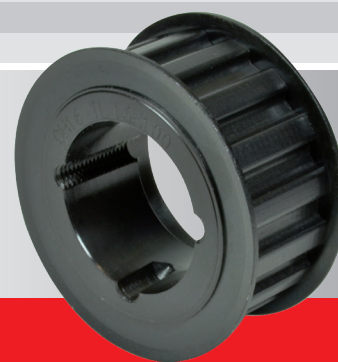

Le immagini non sono identificative del prodotto.

PULEGGE DENTATE TAPER LOCK® PER CINGHIE POSITIVE "FOSFATATE" H 150

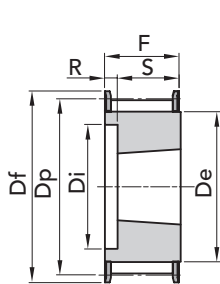
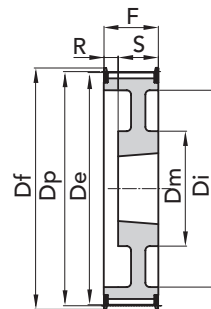
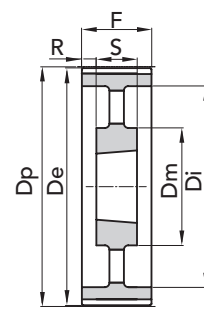
PER CINGHIE POSITIVE
TIPO H 200
PASSO 1/2" (12.7 mm)

ESEC. 9F

ESEC. 10F

ESEC. 12

| TIPO | CODICE | ESEC. | BUSS. | Foro MAX | Dp | De | Df FLANGIA | Dm MOZZO | Di | F | S | R | N. FLANGIA | Peso kg. |
|--------------|----------|-------|-------|-------------|--------|--------|---------------|-------------|------|------|------|------|---------------|-------------|
| TL 18 H 200 | 43200418 | 9F | 1210 | 32 | 72,77 | 71,39 | 79 | - | 52 | 58,0 | 25,0 | 33,0 | 63 | 0,84 |
| TL 19 H 200 | 43200419 | 9F | 1210 | 32 | 76,81 | 74,44 | 82,5 | - | 56 | 58,0 | 25,0 | 33,0 | 64 | 0,96 |
| TL 20 H 200 | 43200420 | 9F | 1610 | 42 | 80,55 | 79,48 | 87 | - | 62 | 58,0 | 25,0 | 33,0 | 76 | 0,93 |
| TL 21 H 200 | 43200421 | 9F | 1610 | 42 | 84,89 | 83,52 | 91 | - | 64 | 58,0 | 25,0 | 33,0 | 66 | 1,07 |
| TL 22 H 200 | 43200422 | 9F | 1610 | 42 | 88,94 | 87,56 | 94 | - | 67 | 58,0 | 25,0 | 33,0 | 67 | 1,25 |
| TL 23 H 200 | 43200423 | 9F | 1610 | 42 | 92,98 | 91,61 | 97 | - | 70 | 58,0 | 25,0 | 33,0 | 68 | 1,40 |
| TL 24 H 200 | 43200424 | 9F | 1610 | 42 | 97,02 | 95,65 | 102 | - | 73,5 | 58,0 | 25,0 | 33,0 | 70 | 1,55 |
| TL 25 H 200 | 43200425 | 9F | 1610 | 42 | 101,06 | 99,69 | 106 | - | 77 | 58,0 | 25,0 | 33,0 | 71 | 1,71 |
| TL 26 H 200 | 43200426 | 9F | 1610 | 42 | 105,11 | 103,73 | 112 | - | 82 | 58,0 | 25,0 | 33,0 | 72 | 1,84 |
| TL 27 H 200 | 43200427 | 9F | 1610 | 42 | 109,15 | 107,78 | 115 | - | 85 | 58,0 | 25,0 | 33,0 | 74 | 2,06 |
| TL 28 H 200 | 43200428 | 9F | 1610 | 42 | 113,19 | 111,82 | 120 | - | 90,5 | 58,0 | 25,0 | 33,0 | 75 | 2,17 |
| TL 30 H 200 | 43200430 | 9F | 1610 | 42 | 121,28 | 119,90 | 128 | - | 98 | 58,0 | 25,0 | 33,0 | 78 | 2,60 |
| TL 32 H 200 | 43200432 | 9F | 2012 | 50 | 129,36 | 127,99 | 135 | - | 106 | 58,0 | 32,0 | 26,0 | 80 | 2,95 |
| TL 36 H 200 | 43200436 | 10F | 2012 | 50 | 145,53 | 144,16 | 150 | 102 | 121 | 58,0 | 32,0 | 26,0 | 85 | 3,62 |
| TL 40 H 200 | 43200440 | 10F | 2012 | 50 | 161,70 | 160,33 | 168 | 106 | 138 | 58,0 | 32,0 | 26,0 | 90 | 4,33 |
| TL 44 H 200 | 43200444 | 10F | 2012 | 50 | 177,87 | 176,50 | 184 | 106 | 152 | 58,0 | 32,0 | 26,0 | 95 | 5,33 |
| TL 48 H 200 | 43200448 | 10F | 2517 | 60 | 194,04 | 192,67 | 200 | 119 | 168 | 58,0 | 45,0 | 13,0 | 100 | 6,47 |
| TL 60 H 200 | 43200460 | 12 | 2517 | 60 | 242,55 | 241,18 | - | 119 | 223 | 60,0 | 45,0 | 7,5 | - | 5,86 |
| TL 72 H 200 | 43200472 | 12 | 2517 | 60 | 291,06 | 289,69 | - | 119 | 270 | 60,0 | 45,0 | 7,5 | - | 7,42 |
| TL 84 H 200 | 43200484 | 12 | 2517 | 60 | 339,57 | 338,20 | - | 119 | 320 | 60,0 | 45,0 | 7,5 | - | 8,73 |
| TL 96 H 200 | 43200496 | 12 | 2517 | 60 | 388,08 | 386,71 | - | 119 | 366 | 60,0 | 45,0 | 7,5 | - | 10,83 |
| TL 120 H 200 | 43200520 | 12 | 2517 | 60 | 485,10 | 483,73 | - | 119 | 462 | 60,0 | 45,0 | 7,5 | - | 14,95 |

**MATERIALE ACCIAIO
C 45 UNI 7845**
**MATERIALE GHISA
G 20 UNI 5007**

 Disegni CAD disponibili sul sito
www.chiaravalli.com
**Quantità, disponibilità e prezzi
con B2B Chiaravalli**





PER CINGHIE POSITIVE

TIPO H 300

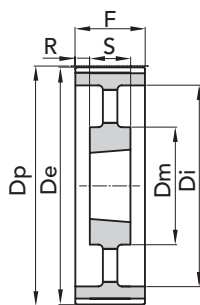
PASSO 1/2" (12.7 mm)

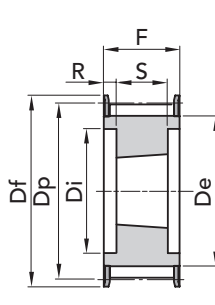

ESEC. 12



ESEC. 13F

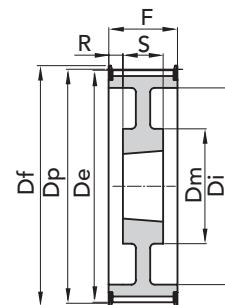

ESEC. 14F

| TIPO | CODICE | ESEC. | BUSS. | Foro MAX | Dp | De | Df FLANGIA | Dm MOZZO | Di | F | S | R | N. FLANGIA | Peso kg. |
|--------------|----------|-------|-------|----------|--------|--------|------------|----------|------|------|------|------|------------|----------|
| TL 20 H 300 | 43300420 | 13F | 1615 | 42 | 80,85 | 79,48 | 87 | - | 64,5 | 84,0 | 38,0 | 23,0 | 76 | 1,22 |
| TL 21 H 300 | 43300421 | 13F | 1615 | 42 | 84,89 | 83,52 | 91 | - | 65 | 84,0 | 38,0 | 23,0 | 66 | 1,52 |
| TL 22 H 300 | 43300422 | 13F | 1615 | 42 | 88,94 | 87,56 | 94 | - | 67 | 84,0 | 38,0 | 23,0 | 67 | 1,80 |
| TL 23 H 300 | 43300423 | 13F | 1615 | 42 | 92,98 | 91,61 | 97 | - | 70 | 84,0 | 38,0 | 23,0 | 68 | 2,04 |
| TL 24 H 300 | 43300424 | 13F | 1615 | 42 | 97,02 | 95,65 | 102 | - | 73,5 | 84,0 | 38,0 | 23,0 | 70 | 2,29 |
| TL 25 H 300 | 43300425 | 13F | 1615 | 42 | 101,06 | 99,69 | 106 | - | 77 | 84,0 | 38,0 | 23,0 | 71 | 2,54 |
| TL 26 H 300 | 43300426 | 13F | 1615 | 42 | 105,11 | 103,73 | 112 | - | 82 | 84,0 | 38,0 | 23,0 | 72 | 2,73 |
| TL 27 H 300 | 43300427 | 13F | 2012 | 50 | 109,15 | 107,78 | 115 | - | 85 | 84,0 | 32,0 | 26,0 | 74 | 2,54 |
| TL 28 H 300 | 43300428 | 13F | 2012 | 50 | 113,19 | 111,82 | 120 | - | 90,5 | 84,0 | 32,0 | 26,0 | 75 | 2,68 |
| TL 30 H 300 | 43300430 | 13F | 2012 | 60 | 121,28 | 119,90 | 128 | - | 98 | 84,0 | 32,0 | 26,0 | 78 | 3,21 |
| TL 32 H 300 | 43300432 | 13F | 2517 | 60 | 129,36 | 127,99 | 135 | - | 106 | 84,0 | 45,0 | 19,5 | 80 | 3,58 |
| TL 36 H 300 | 43300436 | 13F | 2517 | 60 | 145,53 | 144,16 | 150 | - | 121 | 84,0 | 45,0 | 19,5 | 85 | 4,99 |
| TL 40 H 300 | 43300440 | 13F | 2517 | 60 | 161,70 | 160,33 | 168 | - | 138 | 84,0 | 45,0 | 19,5 | 90 | 6,50 |
| TL 44 H 300 | 43300444 | 14F | 2517 | 60 | 177,87 | 176,50 | 184 | 119 | 150 | 86,0 | 45,0 | 20,5 | 95 | 7,55 |
| TL 48 H 300 | 43300448 | 14F | 2517 | 60 | 194,04 | 192,67 | 200 | 119 | 165 | 86,0 | 45,0 | 20,5 | 100 | 8,66 |
| TL 60 H 300 | 43300460 | 12 | 2517 | 60 | 242,55 | 241,18 | - | 119 | 223 | 86,0 | 45,0 | 20,5 | - | 7,42 |
| TL 72 H 300 | 43300472 | 12 | 2517 | 60 | 291,06 | 289,69 | - | 119 | 270 | 86,0 | 45,0 | 20,5 | - | 9,33 |
| TL 84 H 300 | 43300484 | 12 | 2517 | 60 | 339,57 | 338,20 | - | 119 | 320 | 86,0 | 45,0 | 20,5 | - | 11,19 |
| TL 96 H 300 | 43300496 | 12 | 3030 | 75 | 388,08 | 386,71 | - | 150 | 362 | 86,0 | 76,0 | 5,0 | - | 17,96 |
| TL 120 H 300 | 43300520 | 12 | 3030 | 75 | 485,10 | 483,73 | - | 150 | 460 | 86,0 | 76,0 | 5,0 | - | 22,23 |

MATERIALE **ACCIAIO**
C 45 UNI 7845

MATERIALE **GHISA**
G 20 UNI 5007

Disegni CAD disponibili sul sito
www.chiaravalli.com

Quantità, disponibilità e prezzi
con B2B Chiaravalli



Le immagini non sono identificative del prodotto.

PULEGGE DENTATE TAPER LOCK® PER CINGHIE POSITIVE "FOSFATATE" H 300



PULEGGE DENTATE HTD® CON FORO INIZIALE

Le pulegge dentate **HTD®** vengono costruite dalla CHIARAVALLI GROUP S.p.A. nei passi 3mm, 5mm, 8mm e 14mm e nelle versioni:

- a) Pulegge dentate **HTD® con foro iniziale** (Pilot Bore)
- b) Pulegge dentate **HTD® con bussola conica Taper-Lock®**

IDENTIFICAZIONE DI UNA PULEGGIA

34 - 8M - 50 ———— | 34 N° denti
 | 8M passo in mm
 | 50 larghezza cinghia

TL 30 - 14M - 55 ———— | TL Taper Lock
 | 30 N° denti
 | 14M passo in mm
 | 50 larghezza cinghia

VALORI DELLA EQUILIBRATURA DELLA PULEGGIA

Le pulegge **HTD®** di nostra produzione non vengono equilibrate.

L'equilibratura si esegue al costo solo su richiesta.

Siamo in grado di equilibrare pulegge fino ad un diametro massimo di 560 mm con rilascio del certificato

CARATTERISTICHE DELLE GOLE

| DIAMETRI PULEGGE | LARGHEZZA FASCIA | MAX SQUILIBRIO IN GRAMMI |
|------------------|------------------|--------------------------|
| da 199 - 301 | 60 | 6 |
| da 302 - 599 | 60 | 10 |
| da 199 - 301 | da 60 - 90 | 10 |
| da 302 - 599 | | 15 |
| da 600 - 999 | | 20 |
| oltre 1000 | | 30 |
| da 199 - 301 | da 100 - 199 | 20 |
| da 302 - 599 | | 30 |
| da 600 - 999 | | 40 |
| oltre 1000 | | 60 |

TOLLERANZE DI COSTRUZIONE

De Puleggia Tolleranza in mm

| | | |
|------------------|-----|--------|
| da Ø 0 a Ø 30 | - 0 | + 0.05 |
| da Ø 31 a Ø 50 | - 0 | + 0.08 |
| da Ø 51 a Ø 100 | - 0 | + 0.10 |
| da Ø 101 a Ø 179 | - 0 | + 0.13 |
| da Ø 180 a Ø 300 | - 0 | + 0.15 |
| da Ø 301 a Ø 500 | - 0 | + 0.18 |
| da Ø oltre Ø 510 | - 0 | + 0.20 |

ECCENTRICITA'

Il foro e il diametro esterno devono essere concentrici in base alle tolleranze sotto indicate

| | |
|------------|--|
| Ø esterno | Eccentricità totale (mm) |
| mm | Indicazione totale del comparatore |
| fino a 199 | 0.10 |
| oltre 200 | 0.0005 per mm di Ø |
| | Questo valore non può superare la tolleranza sul Ø esterno |

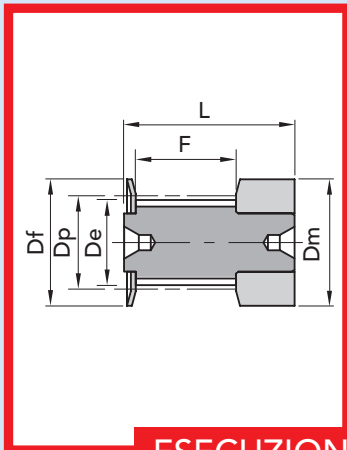

ESECUZIONE 0F

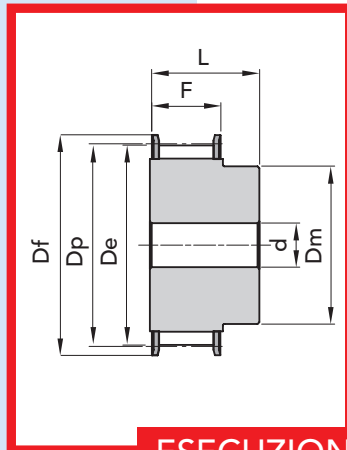

ESECUZIONE 1F

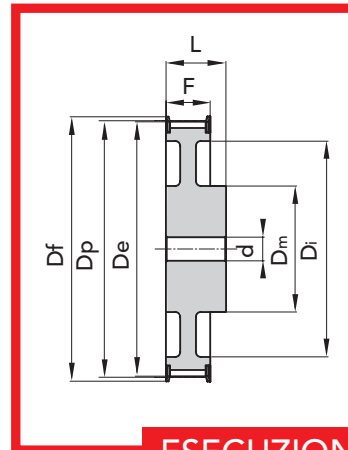

ESECUZIONE 2F

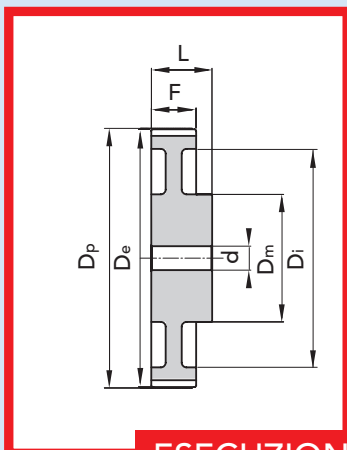

ESECUZIONE 3

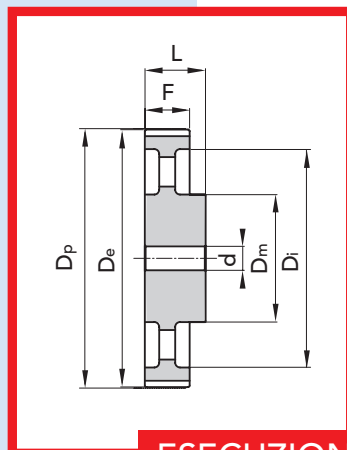

ESECUZIONE 4

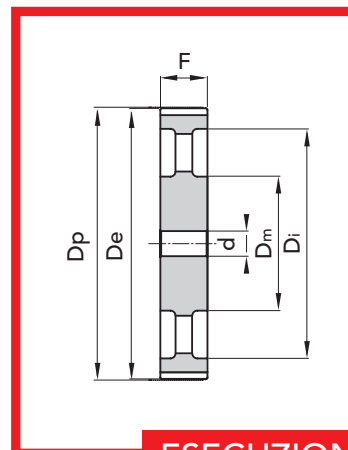

ESECUZIONE 5

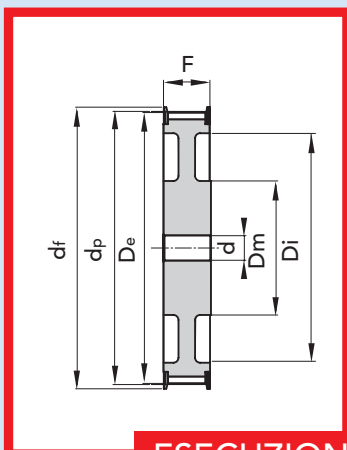

ESECUZIONE 6F

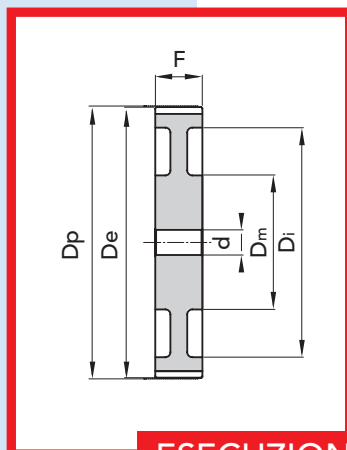

ESECUZIONE 7

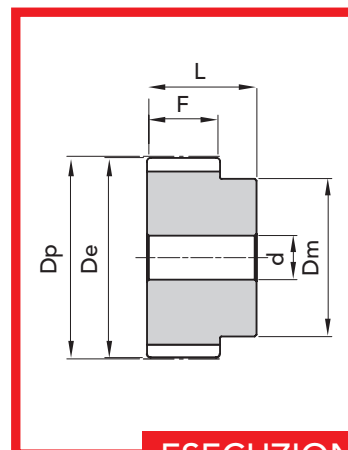

ESECUZIONE 8

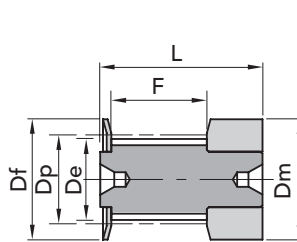
 TIPO **3M 09**

ESEC. 0F

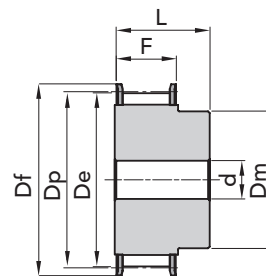

ESEC. 1F

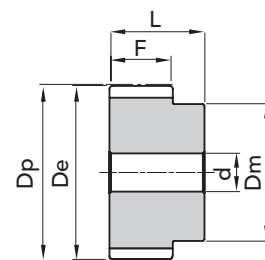

ESEC. 8

| TIPO | CODICE | N. DENTI | ESEC. | Dp | De | Df FLANGIA | Dm MOZZO | F | L | d Ø FORO | N. FLANGIA | Peso kg. |
|-------------|----------|----------|-------|-------|-------|------------|----------|------|------|----------|------------|----------|
| 10- 3M- 09F | 40109010 | 10 | 0F | 9,55 | 8,79 | 13 | 13 | 10,2 | 17,5 | - | 501 | 0,01 |
| 12- 3M- 09F | 40109012 | 12 | 0F | 11,46 | 10,70 | 15 | 15 | 10,2 | 17,5 | - | 502 | 0,01 |
| 14- 3M- 09F | 40109014 | 14 | 0F | 13,37 | 12,61 | 16 | 16 | 10,2 | 17,5 | - | 503 | 0,01 |
| 15- 3M- 09F | 40109015 | 15 | 0F | 14,32 | 13,56 | 17,5 | 17,5 | 10,2 | 17,5 | - | 516 | 0,01 |
| 16- 3M- 09F | 40109016 | 16 | 1F | 15,28 | 14,52 | 17,5 | 10 | 12,8 | 20,6 | 4 | 504 | 0,01 |
| 18- 3M- 09F | 40109018 | 18 | 1F | 17,19 | 16,43 | 20 | 11 | 12,8 | 20,6 | 6 | 505 | 0,01 |
| 20- 3M- 09F | 40109020 | 20 | 1F | 19,10 | 18,34 | 23 | 13 | 12,8 | 20,6 | 6 | 517 | 0,01 |
| 21- 3M- 09F | 40109021 | 21 | 1F | 20,05 | 19,29 | 25 | 13 | 12,8 | 20,6 | 6 | 518 | 0,01 |
| 22- 3M- 09F | 40109022 | 22 | 1F | 21,01 | 20,25 | 25 | 13 | 12,8 | 20,6 | 6 | 518 | 0,01 |
| 24- 3M- 09F | 40109024 | 24 | 1F | 22,92 | 22,16 | 25 | 13 | 12,8 | 20,6 | 6 | 518 | 0,02 |
| 26- 3M- 09F | 40109026 | 26 | 1F | 24,83 | 24,07 | 28 | 16 | 12,8 | 20,6 | 6 | 508 | 0,02 |
| 28- 3M- 09F | 40109028 | 28 | 1F | 26,74 | 25,98 | 32 | 18 | 12,8 | 20,6 | 6 | 509 | 0,02 |
| 30- 3M- 09F | 40109030 | 30 | 1F | 28,65 | 27,89 | 32 | 20 | 12,8 | 20,6 | 6 | 509 | 0,30 |
| 32- 3M- 09F | 40109032 | 32 | 1F | 30,56 | 29,80 | 36 | 22 | 12,8 | 20,6 | 6 | 510 | 0,30 |
| 36- 3M- 09F | 40109036 | 36 | 1F | 34,38 | 33,62 | 39 | 26 | 13,4 | 22,2 | 6 | 519 | 0,05 |
| 40- 3M- 09F | 40109040 | 40 | 1F | 38,20 | 37,44 | 42 | 28 | 13,4 | 22,2 | 6 | 513 | 0,06 |
| 44- 3M- 09F | 40109044 | 44 | 1F | 42,02 | 41,26 | 48 | 33 | 13,4 | 22,2 | 6 | 520 | 0,07 |
| 48- 3M- 09 | 40109048 | 48 | 8 | 45,84 | 45,08 | - | 33 | 13,4 | 22,2 | 8 | - | 0,11 |
| 60- 3M- 09 | 40109060 | 60 | 8 | 57,30 | 56,54 | - | 33 | 13,4 | 22,2 | 8 | - | 0,11 |
| 72- 3M- 09 | 40109072 | 72 | 8 | 68,75 | 67,99 | - | 33 | 13,4 | 22,2 | 8 | - | 0,15 |

 MATERIALE **ALLUMINIO**

 Disegni CAD disponibili sul sito
www.chiaravalli.com

 Quantità, disponibilità e prezzi
 con B2B Chiaravalli



TIPO 3M 15

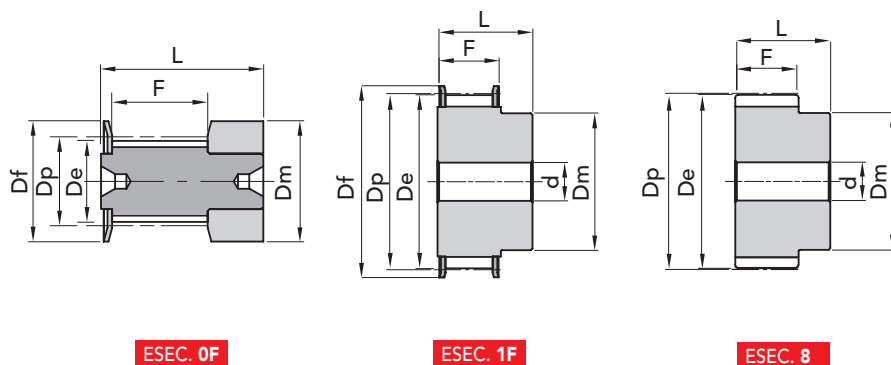

ESEC. 0F

ESEC. 1F

ESEC. 8

| TIPO | CODICE | N. DENTI | ESEC. | Dp | De | Df FLANGIA | Dm MOZZO | F | L | d Ø FORO | N. FLANGIA | Peso kg. |
|-------------|----------|----------|-------|-------|-------|------------|----------|------|----|----------|------------|----------|
| 10- 3M- 15F | 40115010 | 10 | 0F | 9,55 | 8,79 | 13 | 13 | 17 | 26 | - | 501 | 0,01 |
| 12- 3M- 15F | 40115012 | 12 | 0F | 11,46 | 10,70 | 15 | 15 | 17 | 26 | - | 502 | 0,01 |
| 14- 3M- 15F | 40115014 | 14 | 0F | 13,37 | 12,61 | 16 | 16 | 17 | 26 | - | 503 | 0,01 |
| 15- 3M- 15F | 40115015 | 15 | 0F | 14,32 | 13,56 | 17,5 | 17,5 | 17 | 26 | - | 516 | 0,01 |
| 16- 3M- 15F | 40115016 | 16 | 1F | 15,28 | 14,52 | 17,5 | 10 | 19,5 | 26 | 4 | 504 | 0,01 |
| 18- 3M- 15F | 40115018 | 18 | 1F | 17,19 | 16,43 | 20 | 11 | 19,5 | 26 | 6 | 505 | 0,01 |
| 20- 3M- 15F | 40115020 | 20 | 1F | 19,10 | 18,34 | 23 | 13 | 19,5 | 26 | 6 | 517 | 0,01 |
| 21- 3M- 15F | 40115021 | 21 | 1F | 20,05 | 19,29 | 25 | 13 | 19,5 | 26 | 6 | 518 | 0,02 |
| 22- 3M- 15F | 40115022 | 22 | 1F | 21,01 | 20,25 | 25 | 13 | 19,5 | 26 | 6 | 518 | 0,02 |
| 24- 3M- 15F | 40115024 | 24 | 1F | 22,92 | 22,16 | 25 | 13 | 19,5 | 26 | 6 | 518 | 0,02 |
| 26- 3M- 15F | 40115026 | 26 | 1F | 24,83 | 24,07 | 28 | 16 | 19,5 | 26 | 6 | 508 | 0,03 |
| 28- 3M- 15F | 40115028 | 28 | 1F | 26,74 | 25,98 | 32 | 18 | 19,5 | 26 | 6 | 509 | 0,03 |
| 30- 3M- 15F | 40115030 | 30 | 1F | 28,65 | 27,89 | 32 | 20 | 19,5 | 26 | 6 | 509 | 0,04 |
| 32- 3M- 15F | 40115032 | 32 | 1F | 30,56 | 29,80 | 36 | 22 | 19,5 | 26 | 6 | 510 | 0,04 |
| 36- 3M- 15F | 40115036 | 36 | 1F | 34,38 | 33,62 | 39 | 26 | 20 | 30 | 6 | 519 | 0,06 |
| 40- 3M- 15F | 40115040 | 40 | 1F | 38,20 | 37,44 | 42 | 28 | 20 | 30 | 6 | 513 | 0,08 |
| 44- 3M- 15 | 40115044 | 44 | 1F | 42,02 | 41,26 | 48 | 33 | 20 | 30 | 6 | 520 | 0,10 |
| 48- 3M- 15 | 40115048 | 48 | 8 | 45,84 | 45,08 | - | 33 | 20 | 30 | 8 | - | 0,10 |
| 60- 3M- 15 | 40115060 | 60 | 8 | 57,30 | 56,54 | - | 33 | 20 | 30 | 8 | - | 0,15 |
| 72- 3M- 15 | 40115072 | 72 | 8 | 68,75 | 67,99 | - | 33 | 20 | 30 | 8 | - | 0,21 |

MATERIALE ALLUMINIO

Disegni CAD disponibili sul sito
www.chiaravalli.com

Quantità, disponibilità e prezzi
con B2B Chiaravalli

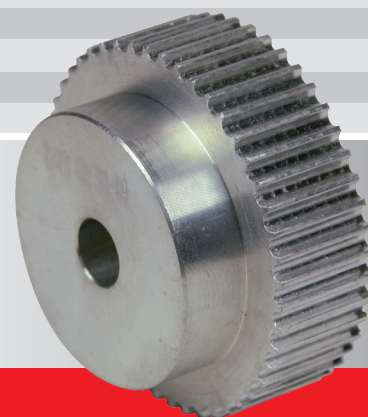

Le immagini non sono identificative del prodotto.

FOSFATATE

 TIPO **5M 09**

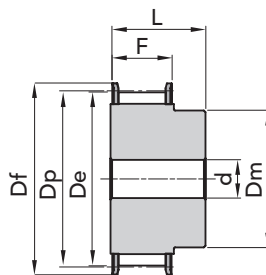
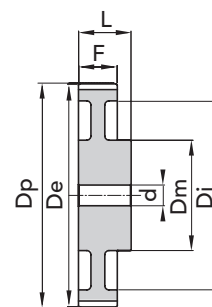
 Le pulegge in alluminio
non sono fosfatate

ESEC. 1F

ESEC. 3

| TIPO | CODICE | N. DENTI | ESEC. | Dp | De | Df FLANGIA | Dm MOZZO | Di | F | L | d Ø FORO | N. FLANGIA | Peso kg. |
|-------------|----------|----------|-------|--------|--------|------------|----------|-----|------|------|----------|------------|----------|
| 12- 5M- 09F | 40209012 | 12 | 1F | 19,10 | 17,96 | 23 | 12 | - | 14,5 | 20 | 4 | 14 | 0,03 |
| 14- 5M- 09F | 40209014 | 14 | 1F | 22,28 | 21,14 | 25 | 13 | - | 14,5 | 20 | 6 | 2 | 0,04 |
| 15- 5M- 09F | 40209015 | 15 | 1F | 23,37 | 22,73 | 28 | 16 | - | 14,5 | 20 | 6 | 4 | 0,05 |
| 16- 5M- 09F | 40209016 | 16 | 1F | 25,46 | 24,32 | 28 | 16,5 | - | 14,5 | 20 | 6 | 4 | 0,06 |
| 18- 5M- 09F | 40209018 | 18 | 1F | 28,65 | 27,51 | 32 | 20 | - | 14,5 | 20 | 6 | 6 | 0,07 |
| 20- 5M- 09F | 40209020 | 20 | 1F | 31,83 | 30,69 | 36 | 23 | - | 14,5 | 22,5 | 6 | 8 | 0,10 |
| 21- 5M- 09F | 40209021 | 21 | 1F | 33,42 | 32,28 | 38 | 24 | - | 14,5 | 22,5 | 6 | 9 | 0,12 |
| 22- 5M- 09F | 40209022 | 22 | 1F | 35,01 | 33,87 | 39 | 25,5 | - | 14,5 | 22,5 | 6 | 15 | 0,13 |
| 24- 5M- 09F | 40209024 | 24 | 1F | 38,20 | 37,06 | 42 | 27 | - | 14,5 | 22,5 | 6 | 13 | 0,15 |
| 26- 5M- 09F | 40209026 | 26 | 1F | 41,38 | 40,24 | 44 | 30 | - | 14,5 | 22,5 | 6 | 12 | 0,18 |
| 28- 5M- 09F | 40209028 | 28 | 1F | 44,56 | 43,42 | 48 | 30,5 | - | 14,5 | 22,5 | 6 | 11 | 0,21 |
| 30- 5M- 09F | 40209030 | 30 | 1F | 47,75 | 46,60 | 51 | 35 | - | 14,5 | 22,5 | 6 | 16 | 0,25 |
| 32- 5M- 09F | 40209032 | 32 | 1F | 50,93 | 49,79 | 54 | 38 | - | 14,5 | 22,5 | 8 | 18 | 0,28 |
| 36- 5M- 09F | 40209036 | 36 | 1F | 57,30 | 56,16 | 60 | 38 | - | 14,5 | 22,5 | 8 | 21 | 0,33 |
| 40- 5M- 09F | 40209040 | 40 | 1F | 63,66 | 62,52 | 71 | 38 | - | 14,5 | 22,5 | 8 | 25 | 0,42 |
| 44- 5M- 09 | 40209044 | 44 | 3 | 70,03 | 68,89 | - | 38 | 54 | 14,5 | 25,5 | 8 | - | 0,17 |
| 48- 5M- 09 | 40209048 | 48 | 3 | 76,39 | 75,25 | - | 45 | 61 | 14,5 | 25,5 | 8 | - | 0,18 |
| 60- 5M- 09 | 40209060 | 60 | 3 | 95,49 | 94,35 | - | 45 | 80 | 14,5 | 25,5 | 8 | - | 0,23 |
| 72- 5M- 09 | 40209072 | 72 | 3 | 114,59 | 113,45 | - | 45 | 100 | 14,5 | 25,5 | 8 | - | 0,42 |

 MATERIALE **ACCIAIO**

 MATERIALE **ALLUMINIO**

 Disegni CAD disponibili sul sito
www.chiaravalli.com

 Quantità, disponibilità e prezzi
con B2B Chiaravalli





FOSFATATE

TIPO 5M 15

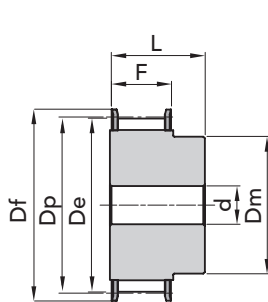
Le pulegge in alluminio non sono fosfatate

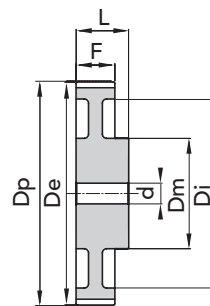

ESEC. 1F



ESEC. 3

| TIPO | CODICE | N. DENTI | ESEC. | Dp | De | Df FLANGIA | Dm MOZZO | Di | F | L | d Ø FORO | N. FLANGIA | Peso kg. |
|-------------|----------|----------|-------|--------|--------|------------|----------|-----|------|----|----------|------------|----------|
| 12- 5M- 15F | 40215012 | 12 | 1F | 19,10 | 17,96 | 23 | 12 | - | 20,5 | 26 | - | 14 | 0,03 |
| 14- 5M- 15F | 40215014 | 14 | 1F | 22,28 | 21,14 | 25 | 13 | - | 20,5 | 26 | 6 | 2 | 0,04 |
| 15- 5M- 15F | 40215015 | 15 | 1F | 23,37 | 22,73 | 28 | 16 | - | 20,5 | 26 | 6 | 4 | 0,05 |
| 16- 5M- 15F | 40215016 | 16 | 1F | 25,46 | 24,32 | 28 | 16,5 | - | 20,5 | 26 | 6 | 4 | 0,06 |
| 18- 5M- 15F | 40215018 | 18 | 1F | 28,65 | 27,51 | 32 | 20 | - | 20,5 | 26 | 6 | 6 | 0,09 |
| 20- 5M- 15F | 40215020 | 20 | 1F | 31,83 | 30,69 | 36 | 23 | - | 20,5 | 26 | 6 | 8 | 0,12 |
| 21- 5M- 15F | 40215021 | 21 | 1F | 33,42 | 32,28 | 38 | 24 | - | 20,5 | 26 | 6 | 9 | 0,14 |
| 22- 5M- 15F | 40215022 | 22 | 1F | 35,01 | 33,87 | 39 | 25,5 | - | 20,5 | 26 | 6 | 15 | 0,15 |
| 24- 5M- 15F | 40215024 | 24 | 1F | 38,20 | 37,06 | 42 | 27 | - | 20,5 | 28 | 6 | 13 | 0,19 |
| 26- 5M- 15F | 40215026 | 26 | 1F | 41,38 | 40,24 | 44 | 30 | - | 20,5 | 28 | 6 | 12 | 0,23 |
| 28- 5M- 15F | 40215028 | 28 | 1F | 44,56 | 43,42 | 48 | 30,5 | - | 20,5 | 28 | 6 | 11 | 0,26 |
| 30- 5M- 15F | 40215030 | 30 | 1F | 47,75 | 46,60 | 51 | 35 | - | 20,5 | 28 | 6 | 16 | 0,32 |
| 32- 5M- 15F | 40215032 | 32 | 1F | 50,93 | 49,79 | 54 | 38 | - | 20,5 | 28 | 8 | 18 | 0,35 |
| 36- 5M- 15F | 40215036 | 36 | 1F | 57,30 | 56,16 | 60 | 38 | - | 20,5 | 28 | 8 | 21 | 0,43 |
| 40- 5M- 15F | 40215040 | 40 | 1F | 63,66 | 62,52 | 71 | 38 | - | 20,5 | 28 | 8 | 25 | 0,52 |
| 44- 5M- 15 | 40215044 | 44 | 3 | 70,03 | 68,89 | - | 38 | 54 | 20,5 | 30 | 8 | - | 0,23 |
| 48- 5M- 15 | 40215048 | 48 | 3 | 76,39 | 75,25 | - | 38 | 61 | 20,5 | 30 | 8 | - | 0,29 |
| 60- 5M- 15 | 40215060 | 60 | 3 | 95,49 | 94,35 | - | 50 | 80 | 20,5 | 30 | 8 | - | 0,30 |
| 72- 5M- 15 | 40215072 | 72 | 3 | 114,59 | 113,45 | - | 50 | 100 | 20,5 | 30 | 8 | - | 0,59 |

PULEGGE DENTATE HTD® CON FORO INIZIALE "FOSFATATE" 5M 15

7

MATERIALE ACCIAIO

MATERIALE ALLUMINIO

Disegni CAD disponibili sul sito
www.chiaravalli.com

Quantità, disponibilità e prezzi
con B2B Chiaravalli



Le immagini non sono identificative del prodotto.

FOSFATATE

 TIPO **5M 25**

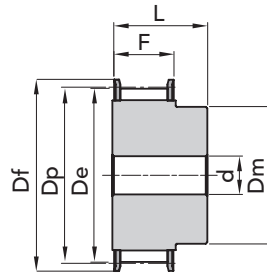
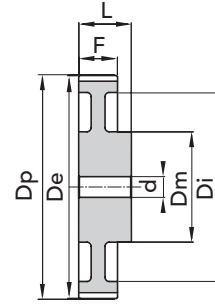
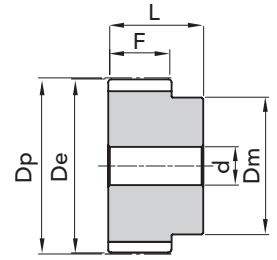
 Le pulegge in alluminio
non sono fosfatate

ESEC. 1F

ESEC. 3

ESEC. 8

| TIPO | CODICE | N. DENTI | ESEC. | Dp | De | Df FLANGIA | Dm MOZZO | Di | F | L | d Ø FORO | N. FLANGIA | Peso kg. |
|-------------|----------|----------|-------|--------|--------|------------|----------|-----|------|----|----------|------------|----------|
| 12- 5M- 25F | 40225012 | 12 | 1F | 19,10 | 17,96 | 23 | 12 | - | 30,5 | 36 | - | 14 | 0,05 |
| 14- 5M- 25F | 40225014 | 14 | 1F | 22,28 | 21,14 | 25 | 13 | - | 30,5 | 36 | 6 | 2 | 0,08 |
| 15- 5M- 25F | 40225015 | 15 | 1F | 23,87 | 22,73 | 28 | 16 | - | 30,5 | 36 | 6 | 4 | 0,09 |
| 16- 5M- 25F | 40225016 | 16 | 1F | 25,46 | 24,32 | 28 | 16,5 | - | 30,5 | 36 | 6 | 4 | 0,11 |
| 18- 5M- 25F | 40225018 | 18 | 1F | 28,65 | 27,51 | 32 | 20 | - | 30,5 | 36 | 6 | 6 | 0,13 |
| 20- 5M- 25F | 40225020 | 20 | 1F | 31,83 | 30,69 | 36 | 23 | - | 30,5 | 36 | 6 | 8 | 0,17 |
| 21- 5M- 25F | 40225021 | 21 | 1F | 33,42 | 32,28 | 38 | 24 | - | 30,5 | 38 | 6 | 9 | 0,20 |
| 22- 5M- 25F | 40225022 | 22 | 1F | 35,01 | 33,87 | 39 | 25,5 | - | 30,5 | 38 | 6 | 15 | 0,22 |
| 24- 5M- 25F | 40225024 | 24 | 1F | 38,20 | 37,06 | 42 | 27 | - | 30,5 | 38 | 6 | 13 | 0,26 |
| 26- 5M- 25F | 40225026 | 26 | 1F | 41,38 | 40,24 | 44 | 30 | - | 30,5 | 38 | 6 | 12 | 0,32 |
| 28- 5M- 25F | 40225028 | 28 | 1F | 44,56 | 43,42 | 48 | 30,5 | - | 30,5 | 38 | 6 | 11 | 0,37 |
| 30- 5M- 25F | 40225030 | 30 | 1F | 47,75 | 46,60 | 51 | 35 | - | 30,5 | 38 | 6 | 16 | 0,42 |
| 32- 5M- 25F | 40225032 | 32 | 1F | 50,93 | 49,79 | 54 | 38 | - | 30,5 | 38 | 8 | 18 | 0,48 |
| 36- 5M- 25F | 40225036 | 36 | 1F | 57,30 | 56,16 | 60 | 38 | - | 30,5 | 38 | 8 | 21 | 0,59 |
| 40- 5M- 25F | 40225040 | 40 | 1F | 63,66 | 62,52 | 71 | 38 | - | 30,5 | 38 | 8 | 25 | 0,75 |
| 44- 5M- 25 | 40225044 | 44 | 8 | 70,03 | 68,89 | - | 38 | - | 30,5 | 40 | 8 | - | 0,32 |
| 48- 5M- 25 | 40225048 | 48 | 3 | 76,39 | 75,25 | - | 38 | 61 | 30,5 | 40 | 8 | - | 0,28 |
| 60- 5M- 25 | 40225060 | 60 | 3 | 95,49 | 94,35 | - | 50 | 80 | 30,5 | 40 | 8 | - | 0,44 |
| 72- 5M- 25 | 40225072 | 72 | 3 | 114,59 | 113,45 | - | 50 | 100 | 30,5 | 40 | 8 | - | 0,85 |

 MATERIALE **ACCIAIO**

 MATERIALE **ALLUMINIO**

 Disegni CAD disponibili sul sito
www.chiaravalli.com

 Quantità, disponibilità e prezzi
con B2B Chiaravalli



FOSFATATE

TIPO **8M 20**

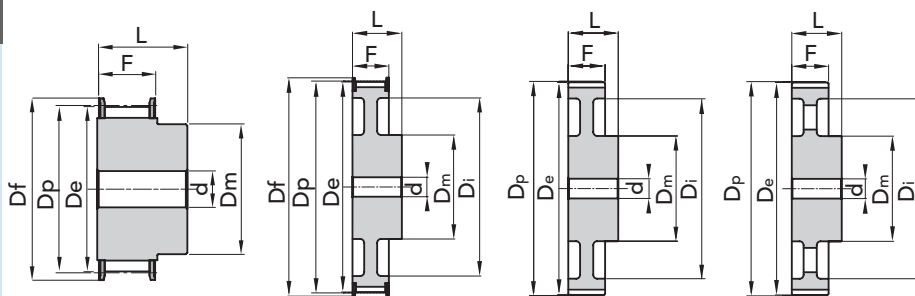

ESEC. 1F

ESEC. 2F

ESEC. 3

ESEC. 4

| TIPO | CODICE | N. DENTI | ESEC. | Dp | De | Df FLANGIA | Dm MOZZO | Di | F | L | d Ø FORO | N. FLANGIA | Peso kg. |
|--------------|-------------|----------|-------|--------|--------|---------------|-------------|-----|----|----|-------------|---------------|-------------|
| 22- 8M- 20F | 40420022 | 22 | 1F | 56,02 | 54,65 | 60 | 43 | - | 28 | 38 | 12 | 53 | 0,54 |
| 24- 8M- 20F | 40420024 | 24 | 1F | 61,12 | 59,75 | 66 | 45 | - | 28 | 38 | 12 | 69 | 0,65 |
| 26- 8M- 20F | 40420026 | 26 | 1F | 66,21 | 64,85 | 70 | 48 | - | 28 | 38 | 12 | 61 | 0,80 |
| 28- 8M- 20F | 40420028 | 28 | 1F | 71,30 | 70,08 | 75 | 50 | - | 28 | 38 | 15 | 79 | 0,88 |
| 30- 8M- 20F | 40420030 | 30 | 1F | 76,39 | 75,13 | 82,5 | 55 | - | 28 | 38 | 15 | 64 | 1,00 |
| 32- 8M- 20F | 40420032 | 32 | 1F | 81,49 | 80,16 | 87 | 60 | - | 28 | 38 | 15 | 76 | 1,20 |
| 34- 8M- 20F | 40420034 | 34 | 1F | 86,58 | 85,22 | 91 | 66 | - | 28 | 38 | 15 | 66 | 1,40 |
| 36- 8M- 20F | 40420036 | 36 | 1F | 91,67 | 90,30 | 97 | 70 | - | 28 | 38 | 15 | 68 | 1,60 |
| 38- 8M- 20F | 40420038 | 38 | 1F | 96,77 | 95,39 | 102 | 75 | - | 28 | 38 | 15 | 70 | 1,70 |
| 40- 8M- 20F | 40420040 | 40 | 1F | 101,86 | 100,49 | 106 | 75 | - | 28 | 38 | 15 | 77 | 1,85 |
| 44- 8M- 20F | 40420044 | 44 | 1F | 112,05 | 110,67 | 120 | 75 | - | 28 | 38 | 15 | 75 | 2,10 |
| 48- 8M- 20F | 40420048 | 48 | 1F | 122,23 | 120,86 | 128 | 75 | - | 28 | 38 | 15 | 78 | 2,50 |
| 56- 8M- 20F | 40420056 | 56 | 2F | 142,60 | 141,23 | 150 | 80 | 116 | 28 | 38 | 15 | 85 | 2,82 |
| 64- 8M- 20F | 40420064 | 64 | 2F | 162,97 | 161,60 | 168 | 80 | 137 | 28 | 38 | 15 | 90 | 3,22 |
| 72- 8M- 20F | 40420072 | 72 | 2F | 183,35 | 181,97 | 192 | 80 | 158 | 28 | 38 | 15 | 97 | 3,74 |
| 80- 8M- 20 | 40420080 | 80 | 3 | 203,72 | 202,35 | - | 90 | 180 | 28 | 38 | 15 | - | 3,78 |
| 90- 8M- 20 | 40420090 | 90 | 3 | 229,18 | 227,81 | - | 90 | 204 | 28 | 38 | 15 | - | 4,57 |
| 112- -8M- 20 | a richiesta | 112 | 4 | 285,21 | 283,83 | - | 90 | 254 | 28 | 38 | 18 | - | - |
| 144- 8M- 20 | 40420144 | 144 | 4 | 366,69 | 365,32 | - | 90 | 336 | 28 | 38 | 20 | - | 5,20 |
| 168- 8M- 20 | a richiesta | 168 | 4 | 427,81 | 426,44 | - | 100 | 400 | 28 | 38 | 20 | - | - |
| 192- 8M- 21 | a richiesta | 192 | 4 | 488,92 | 487,55 | - | 100 | 460 | 28 | 38 | 20 | - | - |

PULEGGE DENTATE HTD® CON FORO INIZIALE "FOSFATATE" 8M 20

7

MATERIALE **ACCIAIO**

MATERIALE **GHISA**

Disegni CAD disponibili sul sito
www.chiaravalli.com

Quantità, disponibilità e prezzi
con B2B Chiaravalli

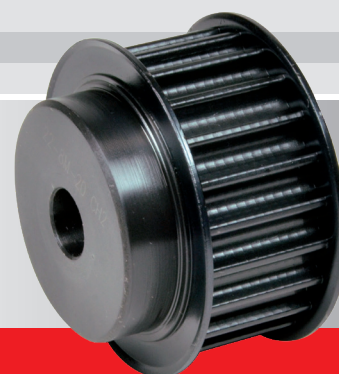

Le immagini non sono identificative del prodotto.



FOSFATATE

TIPO 8M 30

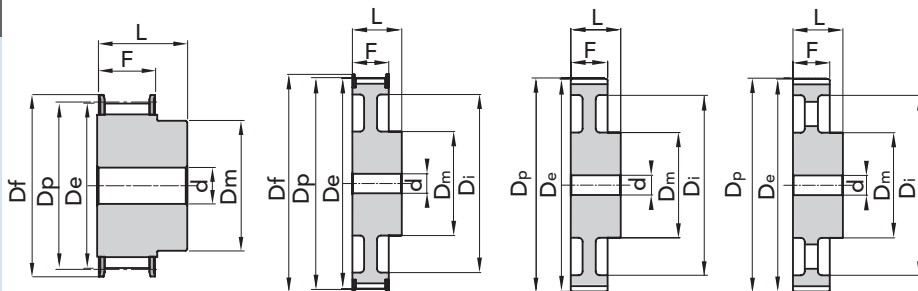

ESEC. 1F

ESEC. 2F

ESEC. 3

ESEC. 4

| TIPO | CODICE | N. DENTI | ESEC. | Dp | De | Df FLANGIA | Dm MOZZO | Di | F | L | d Ø FORO | N. FLANGIA | Peso kg. |
|-------------|----------|----------|-------|--------|--------|------------|----------|-----|----|----|----------|------------|----------|
| 22- 8M- 30F | 40430022 | 22 | 1F | 56,02 | 54,65 | 60 | 43 | - | 38 | 48 | 12 | 53 | 0,75 |
| 24- 8M- 30F | 40430024 | 24 | 1F | 61,12 | 59,75 | 66 | 45 | - | 38 | 48 | 12 | 69 | 0,90 |
| 26- 8M- 30F | 40430026 | 26 | 1F | 66,21 | 64,85 | 70 | 48 | - | 38 | 48 | 12 | 61 | 1,10 |
| 28- 8M- 30F | 40430028 | 28 | 1F | 71,30 | 70,08 | 75 | 50 | - | 38 | 48 | 15 | 79 | 1,20 |
| 30- 8M- 30F | 40430030 | 30 | 1F | 76,39 | 75,13 | 82,5 | 55 | - | 38 | 48 | 15 | 73 | 1,32 |
| 32- 8M- 30F | 40430032 | 32 | 1F | 81,49 | 80,16 | 87 | 60 | - | 38 | 48 | 15 | 76 | 1,55 |
| 34- 8M- 30F | 40430034 | 34 | 1F | 86,58 | 85,22 | 91 | 66 | - | 38 | 48 | 15 | 66 | 1,80 |
| 36- 8M- 30F | 40430036 | 36 | 1F | 91,67 | 90,30 | 97 | 70 | - | 38 | 48 | 15 | 68 | 2,10 |
| 38- 8M- 30F | 40430038 | 38 | 1F | 96,77 | 95,39 | 102 | 75 | - | 38 | 48 | 15 | 70 | 2,30 |
| 40- 8M- 30F | 40430040 | 40 | 1F | 101,86 | 100,49 | 106 | 75 | - | 38 | 48 | 15 | 77 | 2,47 |
| 44- 8M- 30F | 40430044 | 44 | 1F | 112,05 | 110,67 | 120 | 75 | - | 38 | 48 | 15 | 75 | 2,95 |
| 48- 8M- 30F | 40430048 | 48 | 1F | 122,23 | 120,86 | 128 | 75 | - | 38 | 48 | 15 | 78 | 3,30 |
| 56- 8M- 30F | 40430056 | 56 | 2F | 142,60 | 141,23 | 150 | 90 | 116 | 38 | 48 | 15 | 85 | 4,02 |
| 64- 8M- 30F | 40430064 | 64 | 2F | 162,97 | 161,60 | 168 | 90 | 137 | 38 | 48 | 15 | 90 | 4,60 |
| 72- 8M- 30F | 40430072 | 72 | 2F | 183,35 | 181,97 | 192 | 95 | 158 | 38 | 48 | 15 | 97 | 5,41 |
| 80- 8M- 30 | 40430080 | 80 | 3 | 203,72 | 202,35 | - | 100 | 180 | 38 | 48 | 15 | - | 5,23 |
| 90- 8M- 30 | 40430090 | 90 | 3 | 229,18 | 227,81 | - | 100 | 204 | 38 | 48 | 15 | - | 6,42 |
| 112- 8M- 30 | 40430112 | 112 | 4 | 285,21 | 283,83 | - | 100 | 254 | 38 | 48 | 18 | - | 8,12 |
| 144- 8M- 30 | 40430144 | 144 | 4 | 366,69 | 365,32 | - | 100 | 336 | 38 | 48 | 20 | - | 10,36 |
| 168- 8M- 30 | 40430168 | 168 | 4 | 427,81 | 426,44 | - | 100 | 400 | 38 | 48 | 20 | - | 12,37 |
| 192- 8M- 30 | 40430192 | 192 | 4 | 488,92 | 487,55 | - | 100 | 460 | 38 | 48 | 20 | - | 14,31 |

MATERIALE ACCIAIO

MATERIALE GHISA

Disegni CAD disponibili sul sito
www.chiaravalli.com

Quantità, disponibilità e prezzi
 con B2B Chiaravalli

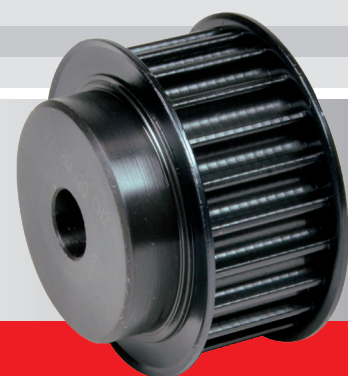



FOSFATATE

TIPO **8M 50**

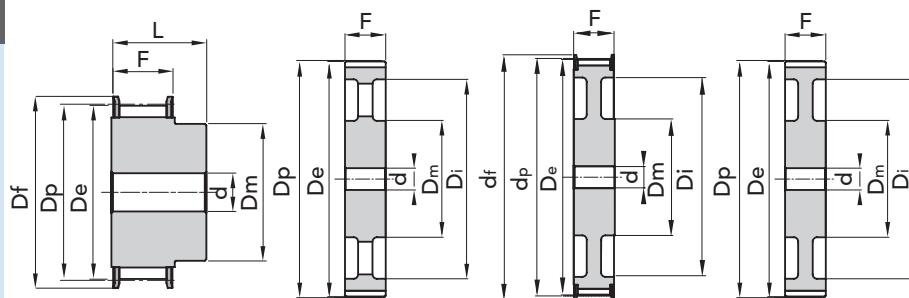

ESEC. 1F

ESEC. 5

ESEC. 6F

ESEC. 7

| TIPO | CODICE | N. DENTI | ESEC. | Dp | De | Df FLANGIA | Dm MOZZO | Di | F | L | d Ø FORO | N. FLANGIA | Peso kg. |
|-------------|----------|----------|-------|--------|--------|---------------|-------------|-----|----|----|-------------|------------|-------------|
| 22- 8M- 50F | 40450022 | 22 | 1F | 56,02 | 54,65 | 60 | 43 | - | 60 | 70 | - | 53 | 1,10 |
| 24- 8M- 50F | 40450024 | 24 | 1F | 61,12 | 59,75 | 66 | 45 | - | 60 | 70 | - | 69 | 1,20 |
| 26- 8M- 50F | 40450026 | 26 | 1F | 66,21 | 64,85 | 70 | 48 | - | 60 | 70 | - | 61 | 1,60 |
| 28- 8M- 50F | 40450028 | 28 | 1F | 71,30 | 70,08 | 75 | 50 | - | 60 | 70 | - | 79 | 1,70 |
| 30- 8M- 50F | 40450030 | 30 | 1F | 76,39 | 75,13 | 82,5 | 55 | - | 60 | 70 | - | 73 | 2,00 |
| 32- 8M- 50F | 40450032 | 32 | 1F | 81,49 | 80,16 | 87 | 60 | - | 60 | 70 | - | 76 | 2,35 |
| 34- 8M- 50F | 40450034 | 34 | 1F | 86,58 | 85,22 | 91 | 66 | - | 60 | 70 | - | 66 | 2,80 |
| 36- 8M- 50F | 40450036 | 36 | 1F | 91,67 | 90,30 | 97 | 70 | - | 60 | 70 | - | 68 | 3,10 |
| 38- 8M- 50F | 40450038 | 38 | 1F | 96,77 | 95,39 | 102 | 75 | - | 60 | 70 | - | 70 | 3,30 |
| 40- 8M- 50F | 40450040 | 40 | 1F | 101,86 | 100,49 | 106 | 75 | - | 60 | 70 | - | 77 | 3,60 |
| 44- 8M- 50F | 40450044 | 44 | 1F | 112,05 | 110,67 | 120 | 75 | - | 60 | 70 | - | 75 | 4,40 |
| 48- 8M- 50F | 40450048 | 48 | 1F | 122,23 | 120,86 | 128 | 80 | - | 60 | 70 | - | 78 | 5,00 |
| 56- 8M- 50F | 40450056 | 56 | 6F | 142,60 | 141,23 | 150 | 90 | 116 | 60 | 60 | 18 | 85 | 5,68 |
| 64- 8M- 50F | 40450064 | 64 | 6F | 162,97 | 161,60 | 168 | 100 | 137 | 60 | 60 | 18 | 90 | 6,93 |
| 72- 8M- 50F | 40450072 | 72 | 6F | 183,35 | 181,97 | 192 | 100 | 158 | 60 | 60 | 18 | 97 | 7,95 |
| 80- 8M- 50 | 40450080 | 80 | 7 | 203,72 | 202,35 | - | 110 | 180 | 60 | 60 | 18 | - | 7,96 |
| 90- 8M- 50 | 40450090 | 90 | 7 | 229,18 | 227,81 | - | 110 | 204 | 60 | 60 | 18 | - | 9,20 |
| 112- 8M- 50 | 40450112 | 112 | 5 | 285,21 | 283,83 | - | 110 | 254 | 60 | 60 | 18 | - | 12,16 |
| 144- 8M- 50 | 40450144 | 144 | 5 | 366,69 | 365,32 | - | 110 | 336 | 60 | 60 | 20 | - | 15,68 |
| 168- 8M- 50 | 40450168 | 168 | 5 | 427,81 | 426,44 | - | 120 | 400 | 60 | 60 | 20 | - | 18,99 |
| 192- 8M- 50 | 40450192 | 192 | 5 | 488,92 | 487,55 | - | 130 | 460 | 60 | 60 | 20 | - | 21,09 |

MATERIALE **ACCIAIO**

MATERIALE **GHISA**

Disegni CAD disponibili sul sito
www.chiaravalli.com

Quantità, disponibilità e prezzi
con B2B Chiaravalli

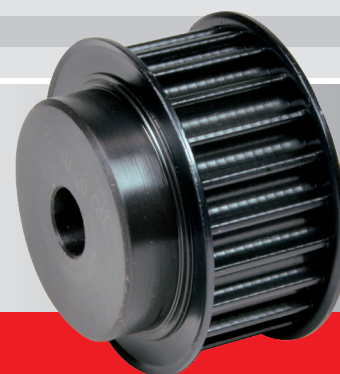

Le immagini non sono identificative del prodotto.

PULEGGE DENTATE HTD® CON FORO INIZIALE "FOSFATATE" 8M 50



FOSFATATE

TIPO 8M 85

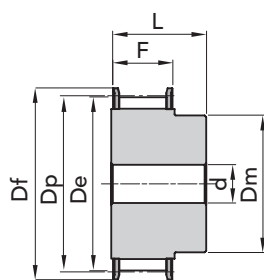

ESEC. 1F

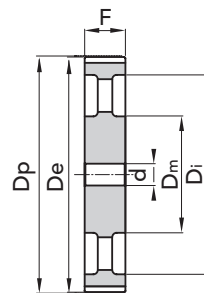

ESEC. 5

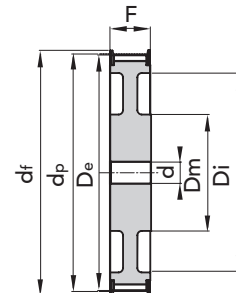

ESEC. 6F

PULEGGE DENTATE HTD® CON FORO INIZIALE "FOSFATATE" 8M 85

| TIPO | CODICE | N. DENTI | ESEC. | Dp | De | Df FLANGIA | Dm MOZZO | Di | F | L | d Ø FORO | N. FLANGIA | Peso kg. |
|-------------|-------------|----------|-------|--------|--------|------------|----------|-----|----|-----|----------|------------|----------|
| 22- 8M- 85F | 40485022 | 22 | 1F | 56,02 | 54,65 | 60 | 43 | - | 95 | 105 | - | 53 | 1,60 |
| 24- 8M- 85F | 40485024 | 24 | 1F | 61,12 | 59,75 | 66 | 45 | - | 95 | 105 | - | 69 | 1,95 |
| 26- 8M- 85F | 40485026 | 26 | 1F | 66,21 | 64,85 | 70 | 48 | - | 95 | 105 | - | 61 | 2,30 |
| 28- 8M- 85F | 40485028 | 28 | 1F | 71,30 | 70,08 | 75 | 50 | - | 95 | 105 | - | 79 | 2,60 |
| 30- 8M- 85F | 40485030 | 30 | 1F | 76,39 | 75,13 | 82,5 | 55 | - | 95 | 105 | - | 73 | 3,10 |
| 32- 8M- 85F | 40485032 | 32 | 1F | 81,49 | 80,16 | 87 | 60 | - | 95 | 105 | - | 76 | 3,70 |
| 34- 8M- 85F | 40485034 | 34 | 1F | 86,58 | 85,22 | 91 | 66 | - | 95 | 105 | - | 66 | 4,00 |
| 36- 8M- 85F | 40485036 | 36 | 1F | 91,67 | 90,30 | 97 | 70 | - | 95 | 105 | - | 68 | 4,70 |
| 38- 8M- 85F | 40485038 | 38 | 1F | 96,77 | 95,39 | 102 | 75 | - | 95 | 105 | - | 70 | 5,10 |
| 40- 8M- 85F | 40485040 | 40 | 1F | 101,86 | 100,49 | 106 | 75 | - | 95 | 105 | - | 77 | 5,40 |
| 44- 8M- 85F | 40485044 | 44 | 1F | 112,05 | 110,67 | 120 | 75 | - | 95 | 105 | - | 75 | 6,70 |
| 48- 8M- 85F | 40485048 | 48 | 1F | 122,23 | 120,86 | 128 | 80 | - | 95 | 105 | - | 78 | 7,20 |
| 56- 8M- 85F | 40485056 | 56 | 1F | 142,60 | 141,23 | 150 | 90 | - | 95 | 105 | 20 | 85 | 11,48 |
| 64- 8M- 85F | 40485064 | 64 | 6F | 162,97 | 161,60 | 168 | 100 | 137 | 95 | 95 | 20 | 90 | 11,02 |
| 72- 8M- 85F | 40485072 | 72 | 6F | 183,35 | 181,97 | 192 | 100 | 158 | 95 | 95 | 20 | 97 | 13,45 |
| 80- 8M- 85 | 40485080 | 80 | 5 | 203,72 | 202,35 | - | 110 | 180 | 95 | 95 | 20 | - | 12,36 |
| 90- 8M- 85 | 40485090 | 90 | 5 | 229,18 | 227,81 | - | 110 | 204 | 95 | 95 | 20 | - | 14,38 |
| 112- 8M- 85 | 40485112 | 112 | 5 | 285,21 | 283,83 | - | 110 | 254 | 95 | 95 | 24 | - | 18,66 |
| 144- 8M- 85 | 40485144 | 144 | 5 | 366,69 | 365,32 | - | 110 | 336 | 95 | 95 | 24 | - | 23,00 |
| 168- 8M- 85 | a richiesta | 168 | 5 | 427,81 | 426,44 | - | 120 | 400 | 95 | 95 | 24 | - | - |
| 192- 8M- 85 | a richiesta | 192 | 5 | 488,92 | 487,55 | - | 130 | 460 | 95 | 95 | 24 | - | - |

MATERIALE ACCIAIO

MATERIALE GHISA

Disegni CAD disponibili sul sito
www.chiaravalli.com

Quantità, disponibilità e prezzi
 con B2B Chiaravalli

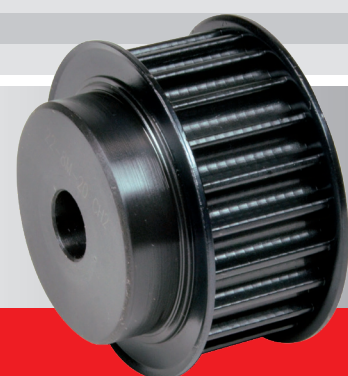



FOSFATATE

TIPO **14M 40**

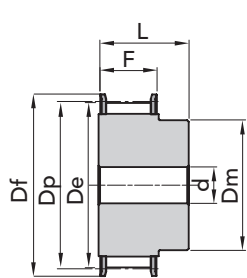

ESEC. 1F

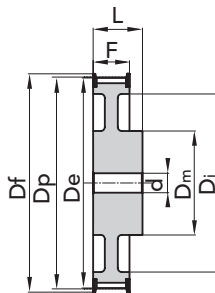

ESEC. 2F

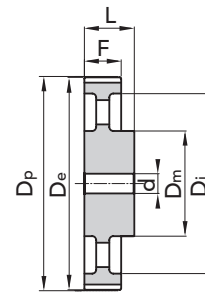

ESEC. 4

| TIPO | CODICE | N. DENTI | ESEC. | Dp | De | Df FLANGIA | Dm MOZZO | Di | F | L | d Ø FORO | N. FLANGIA | Peso kg. |
|-------------|-------------|----------|-------|--------|--------|---------------|-------------|-----|----|----|-------------|---------------|-------------|
| 28-14M- 40F | 40640028 | 28 | 1F | 124,78 | 122,12 | 128 | 100 | - | 54 | 69 | 24 | 153 | 4,80 |
| 29-14M- 40F | 40640029 | 29 | 1F | 129,23 | 126,57 | 138 | 100 | - | 54 | 69 | 24 | 154 | 5,20 |
| 30-14M- 40F | 40640030 | 30 | 1F | 133,69 | 130,99 | 138 | 100 | - | 54 | 69 | 24 | 154 | 5,60 |
| 32-14M- 40F | 40640032 | 32 | 1F | 142,60 | 139,88 | 154 | 100 | - | 54 | 69 | 24 | 160 | 6,20 |
| 34-14M- 40F | 40640034 | 34 | 1F | 151,52 | 148,79 | 160 | 100 | - | 54 | 69 | 24 | 166 | 6,90 |
| 36-14M- 40F | 40640036 | 36 | 1F | 160,43 | 157,68 | 168 | 100 | - | 54 | 69 | 24 | 168 | 7,70 |
| 38-14M- 40F | 40640038 | 38 | 1F | 169,34 | 166,60 | 183 | 120 | - | 54 | 69 | 24 | 172 | 8,90 |
| 40-14M- 40F | 40640040 | 40 | 1F | 178,25 | 175,49 | 188 | 120 | - | 54 | 69 | 24 | 162 | 9,80 |
| 44-14M- 40F | 40640044 | 44 | 1F | 196,08 | 193,28 | 211 | 120 | - | 54 | 69 | 24 | 175 | 12,00 |
| 48-14M- 40F | 40640048 | 48 | 2F | 213,90 | 211,11 | 226 | 135 | 170 | 54 | 69 | 24 | 180 | 11,98 |
| 56-14M- 40F | 40640056 | 56 | 2F | 249,55 | 246,76 | 256 | 135 | 207 | 54 | 69 | 28 | 182 | 14,01 |
| 64-14M- 40F | 40640064 | 64 | 2F | 285,21 | 282,41 | 296 | 135 | 240 | 54 | 69 | 28 | 184 | 16,65 |
| 72-14M- 40 | 40640072 | 72 | 4 | 320,86 | 318,06 | - | 135 | 278 | 54 | 69 | 28 | - | 15,52 |
| 80-14M- 40 | 40640080 | 80 | 4 | 356,51 | 353,71 | - | 135 | 314 | 54 | 69 | 28 | - | 17,23 |
| 90-14M- 40 | 40640090 | 90 | 4 | 401,07 | 398,28 | - | 135 | 358 | 54 | 69 | 28 | - | 19,40 |
| 112-14M- 40 | 40640112 | 112 | 4 | 499,11 | 496,32 | - | 135 | 456 | 54 | 69 | 28 | - | 24,14 |
| 144-14M-40 | a richiesta | 144 | 4 | 641,71 | 638,92 | - | 135 | 600 | 54 | 69 | 28 | - | - |
| 168-14M-40 | a richiesta | 168 | 4 | 748,66 | 745,87 | - | 135 | 706 | 54 | 69 | 28 | - | - |
| 192-14M-40 | a richiesta | 192 | 4 | 855,62 | 852,82 | - | 135 | 813 | 54 | 69 | 28 | - | - |
| 216-14M-40 | a richiesta | 216 | 4 | 962,57 | 959,76 | - | 150 | 920 | 54 | 69 | 28 | - | - |

MATERIALE **ACCIAIO**

MATERIALE **GHISA**

Disegni CAD disponibili sul sito
www.chiaravalli.com

Quantità, disponibilità e prezzi
con B2B Chiaravalli

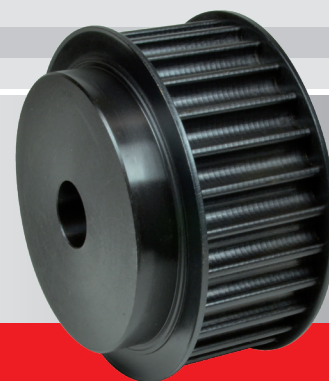

Le immagini non sono identificative del prodotto.

PULEGGE DENTATE HTD® CON FORO INIZIALE "FOSFATATE" 14M 40

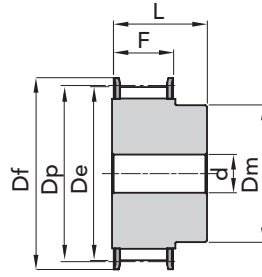
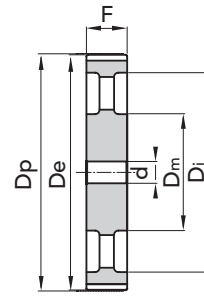
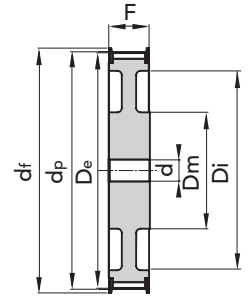
FOSFATE
TIPO 14M 55

ESEC. 1F

ESEC. 5

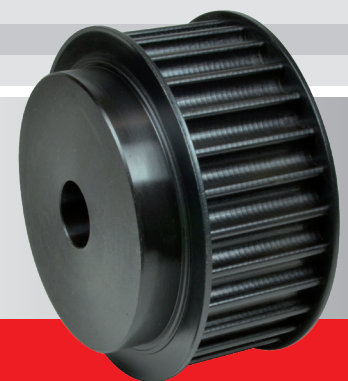
ESEC. 6F

| TIPO | CODICE | N. DENTI | ESEC. | Dp | De | Df FLANGIA | Dm MOZZO | Di | F | L | d Ø FORO | N. FLANGIA | Peso kg. |
|--------------|-------------|----------|-------|--------|--------|------------|----------|-----|----|----|----------|------------|----------|
| 28-14M- 55F | 40655028 | 28 | 1F | 124,78 | 122,12 | 128 | 100 | - | 70 | 85 | 24 | 153 | 5,70 |
| 29-14M- 55F | 40655029 | 29 | 1F | 129,23 | 126,57 | 138 | 100 | - | 70 | 85 | 24 | 154 | 6,40 |
| 30-14M- 55F | 40655030 | 30 | 1F | 133,69 | 130,99 | 138 | 100 | - | 70 | 85 | 24 | 154 | 7,10 |
| 32-14M- 55F | 40655032 | 32 | 1F | 142,60 | 139,88 | 154 | 100 | - | 70 | 85 | 24 | 160 | 7,90 |
| 34-14M- 55F | 40655034 | 34 | 1F | 151,52 | 148,79 | 160 | 100 | - | 70 | 85 | 24 | 166 | 9,33 |
| 36-14M- 55F | 40655036 | 36 | 1F | 160,43 | 157,68 | 168 | 100 | - | 70 | 85 | 24 | 168 | 10,49 |
| 38-14M- 55F | 40655038 | 38 | 1F | 169,34 | 166,60 | 183 | 120 | - | 70 | 85 | 24 | 172 | 12,11 |
| 39- 14M- 55F | | | | | | | | | | | | | |
| 40-14M- 55F | 40655040 | 40 | 1F | 178,25 | 175,49 | 188 | 120 | - | 70 | 85 | 24 | 162 | 13,00 |
| 44-14M- 55F | 40655044 | 44 | 1F | 196,08 | 193,28 | 211 | 120 | - | 70 | 85 | 24 | 175 | 16,12 |
| 48-14M- 55F | 40655048 | 48 | 6F | 213,90 | 211,11 | 226 | 135 | 170 | 70 | 70 | 24 | 180 | 13,50 |
| 56-14M- 55F | 40655056 | 56 | 6F | 249,55 | 246,76 | 256 | 135 | 207 | 70 | 70 | 28 | 182 | 15,78 |
| 64-14M- 55F | 40655064 | 64 | 6F | 285,21 | 282,41 | 296 | 135 | 240 | 70 | 70 | 28 | 184 | 19,04 |
| 72-14M- 55 | 40655072 | 72 | 5 | 320,86 | 318,06 | - | 135 | 278 | 70 | 70 | 28 | - | 18,41 |
| 80-14M- 55 | 40655080 | 80 | 5 | 356,51 | 353,71 | - | 135 | 314 | 70 | 70 | 28 | - | 20,27 |
| 90-14M- 55 | 40655090 | 90 | 5 | 401,07 | 398,28 | - | 135 | 358 | 70 | 70 | 28 | - | 22,98 |
| 112-14M- 55 | 40655112 | 112 | 5 | 499,11 | 496,32 | - | 135 | 456 | 70 | 70 | 28 | - | 29,29 |
| 144-14M- 55 | 40655144 | 144 | 5 | 641,71 | 638,92 | - | 135 | 600 | 70 | 70 | 28 | - | 36,00 |
| 168-14M- 55 | 40655168 | 168 | 5 | 748,66 | 745,87 | - | 135 | 706 | 70 | 70 | 28 | - | 40,00 |
| 192-14M- 55 | 40655192 | 192 | 5 | 855,62 | 852,82 | - | 135 | 813 | 70 | 70 | 28 | - | 47,50 |
| 216-14M- 55 | a richiesta | 216 | 5 | 962,57 | 959,76 | - | 150 | 920 | 70 | 70 | 28 | - | - |

MATERIALE ACCIAIO
MATERIALE GHISA

 Disegni CAD disponibili sul sito
www.chiaravalli.com
**Quantità, disponibilità e prezzi
 con B2B Chiaravalli**



FOSFATATE

TIPO 14M 85

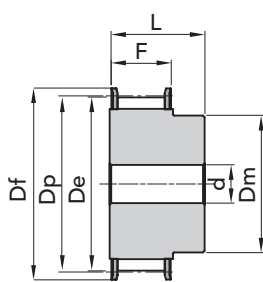

ESEC. 1F

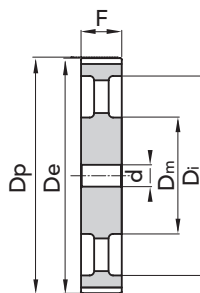

ESEC. 5

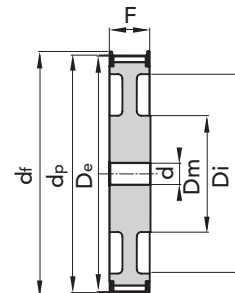

ESEC. 6F

| TIPO | CODICE | N. DENTI | ESEC. | Dp | De | Df FLANGIA | Dm MOZZO | Di | F | L | d Ø FORO | N. FLANGIA | Peso kg. |
|-------------|-------------|----------|-------|--------|--------|---------------|-------------|-----|-----|-----|-------------|---------------|-------------|
| 28-14M- 85F | 40685028 | 28 | 1F | 124,78 | 122,12 | 128 | 100 | - | 102 | 117 | - | 153 | 8,77 |
| 29-14M- 85F | a richiesta | 29 | 1F | 129,23 | 126,57 | 138 | 100 | - | 102 | 117 | - | 154 | - |
| 30-14M- 85F | 40685030 | 30 | 1F | 133,69 | 130,99 | 138 | 100 | - | 102 | 117 | - | 154 | 9,45 |
| 32-14M- 85F | 40685032 | 32 | 1F | 142,60 | 139,88 | 154 | 100 | - | 102 | 117 | - | 160 | 10,13 |
| 34-14M- 85F | 40685034 | 34 | 1F | 151,52 | 148,79 | 160 | 100 | - | 102 | 117 | - | 166 | 11,65 |
| 36-14M- 85F | 40685036 | 36 | 1F | 160,43 | 157,68 | 168 | 100 | - | 102 | 117 | - | 168 | 14,48 |
| 38-14M- 85F | 40685038 | 38 | 1F | 169,34 | 166,60 | 183 | 120 | - | 102 | 117 | - | 172 | 16,62 |
| 40-14M- 85F | 40685040 | 40 | 1F | 178,25 | 175,49 | 188 | 135 | - | 102 | 117 | - | 162 | 18,84 |
| 44-14M- 85F | 40685044 | 44 | 1F | 196,08 | 193,28 | 211 | 135 | - | 102 | 117 | - | 175 | 23,00 |
| 48-14M- 85F | 40685048 | 48 | 1F | 213,90 | 211,11 | 226 | 150 | - | 102 | 117 | - | 180 | 27,58 |
| 56-14M- 85F | 40685056 | 56 | 6F | 249,55 | 246,76 | 256 | 150 | 207 | 102 | 102 | 32 | 182 | 24,19 |
| 64-14M- 85F | 40685064 | 64 | 6F | 285,21 | 282,41 | 296 | 150 | 240 | 102 | 102 | 32 | 184 | 28,57 |
| 72-14M- 85 | 40685072 | 72 | 5 | 320,86 | 318,06 | - | 150 | 278 | 102 | 102 | 32 | - | 28,26 |
| 80-14M- 85 | 40685080 | 80 | 5 | 356,51 | 353,71 | - | 150 | 314 | 102 | 102 | 32 | - | 31,00 |
| 90-14M- 85 | 40685090 | 90 | 5 | 401,07 | 398,28 | - | 150 | 358 | 102 | 102 | 32 | - | 35,00 |
| 112-14M- 85 | 40685112 | 112 | 5 | 499,11 | 496,32 | - | 150 | 456 | 102 | 102 | 32 | - | 43,50 |
| 144-14M- 85 | 40685144 | 144 | 5 | 641,71 | 638,92 | - | 150 | 600 | 102 | 102 | 32 | - | 50,00 |
| 168-14M- 85 | 40685168 | 168 | 5 | 748,66 | 745,87 | - | 150 | 706 | 102 | 102 | 32 | - | 63,00 |
| 192-14M- 85 | 40685192 | 192 | 5 | 855,62 | 852,82 | - | 165 | 813 | 102 | 102 | 32 | - | 76,00 |
| 216-14M- 85 | a richiesta | 216 | 5 | 962,57 | 959,76 | - | 165 | 920 | 102 | 102 | 32 | - | - |

MATERIALE **ACCIAIO**

MATERIALE **GHISA**

Disegni CAD disponibili sul sito
www.chiaravalli.com

Quantità, disponibilità e prezzi
con B2B Chiaravalli

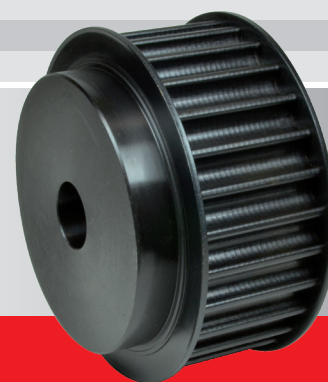

Le immagini non sono identificative del prodotto.

PULEGGE DENTATE HTD® CON FORO INIZIALE "FOSFATATE" 14M 85

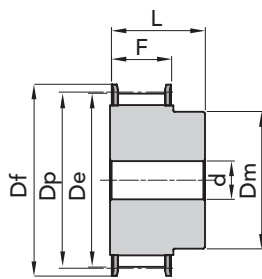

FOSFATATE

TIPO **14M 115**

ESEC. 1F

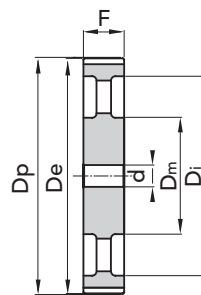

ESEC. 5

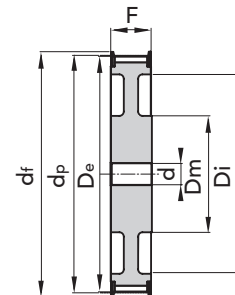

ESEC. 6F

| TIPO | CODICE | N. DENTI | ESEC. | Dp | De | Df FLANGIA | Dm MOZZO | Di | F | L | d Ø FORO | N. FLANGIA | Peso kg. |
|--------------|-------------|----------|-------|--------|--------|------------|----------|-----|-----|-----|----------|------------|----------|
| 28-14M- 115F | 40690028 | 28 | 1F | 124,78 | 122,12 | 128 | 100 | - | 133 | 148 | - | 153 | 11,00 |
| 29-14M- 115F | a richiesta | 29 | 1F | 129,23 | 126,57 | 138 | 100 | - | 133 | 148 | - | 154 | - |
| 30-14M- 115F | 40690030 | 30 | 1F | 133,69 | 130,99 | 138 | 100 | - | 133 | 148 | - | 154 | 12,52 |
| 32-14M- 115F | 40690032 | 32 | 1F | 142,60 | 139,88 | 154 | 100 | - | 133 | 148 | - | 160 | 14,48 |
| 34-14M- 115F | 40690034 | 34 | 1F | 151,52 | 148,79 | 160 | 100 | - | 133 | 148 | - | 166 | 16,45 |
| 36-14M- 115F | 40690036 | 36 | 1F | 160,43 | 157,68 | 168 | 120 | - | 133 | 148 | - | 168 | 18,99 |
| 38-14M- 115F | 40690038 | 38 | 1F | 169,34 | 166,60 | 183 | 120 | - | 133 | 148 | - | 172 | 21,31 |
| 40-14M- 115F | 40690040 | 40 | 1F | 178,25 | 175,49 | 188 | 135 | - | 133 | 148 | - | 162 | 24,04 |
| 44-14M- 115F | 40690044 | 44 | 1F | 196,08 | 193,28 | 211 | 140 | - | 133 | 148 | - | 175 | 29,00 |
| 48-14M- 115F | 40690048 | 48 | 1F | 213,90 | 211,11 | 226 | 150 | - | 133 | 148 | - | 180 | 35,00 |
| 56-14M- 115F | 40690056 | 56 | 1F | 249,55 | 246,76 | 256 | 150 | - | 133 | 148 | - | 182 | 48,00 |
| 64-14M- 115F | 40690064 | 64 | 6F | 285,21 | 282,41 | 296 | 150 | 240 | 133 | 133 | 32 | 184 | 36,00 |
| 72-14M- 115 | 40690072 | 72 | 5 | 320,86 | 318,06 | - | 150 | 278 | 133 | 133 | 32 | - | 36,00 |
| 80-14M- 115 | 40690080 | 80 | 5 | 356,51 | 353,71 | - | 150 | 314 | 133 | 133 | 32 | - | 40,00 |
| 90-14M- 115 | 40690090 | 90 | 5 | 401,07 | 398,28 | - | 150 | 358 | 133 | 133 | 32 | - | 45,00 |
| 112-14M- 115 | 40690112 | 112 | 5 | 499,11 | 496,32 | - | 150 | 456 | 133 | 133 | 32 | - | 55,50 |
| 144-14M- 115 | 40690144 | 144 | 5 | 641,71 | 638,92 | - | 165 | 600 | 133 | 133 | 32 | - | 71,00 |
| 168-14M- 115 | 40690168 | 168 | 5 | 748,66 | 745,87 | - | 165 | 706 | 133 | 133 | 32 | - | 83,00 |
| 192-14M- 115 | 40690192 | 192 | 5 | 855,62 | 852,82 | - | 165 | 813 | 133 | 133 | 32 | - | 96,00 |
| 216-14M- 115 | a richiesta | 216 | 5 | 962,57 | 959,76 | - | 165 | 920 | 133 | 133 | 32 | - | - |

MATERIALE ACCIAIO

MATERIALE GHISA

 Disegni CAD disponibili sul sito
www.chiaravalli.com

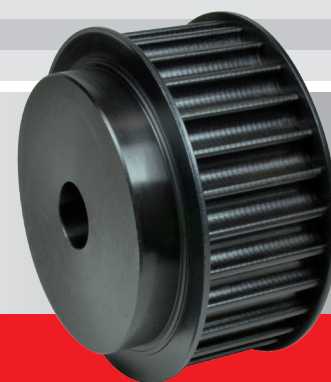
 Quantità, disponibilità e prezzi
 con B2B Chiaravalli



FOSFATATE

TIPO **14M 170**

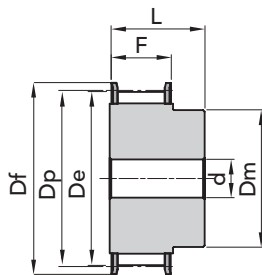

ESEC. 1F

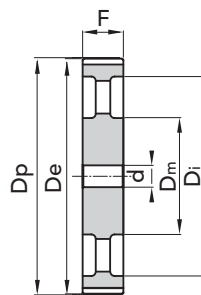

ESEC. 5

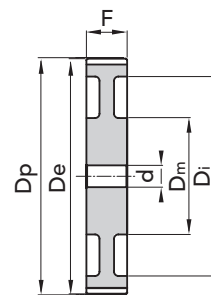

ESEC. 7

| TIPO | CODICE | N. DENTI | ESEC. | Dp | De | Df FLANGIA | Dm MOZZO | Di | F | L | d Ø FORO | N. FLANGIA | Peso kg. |
|--------------|-------------|----------|-------|--------|--------|---------------|-------------|-----|-----|-----|-------------|---------------|-------------|
| 28-14M- 170F | 40692028 | 28 | 1F | 124,78 | 122,12 | 128 | 100 | - | 187 | 202 | - | 153 | 14,79 |
| 29-14M- 170F | a richiesta | 29 | 1F | 129,23 | 126,57 | 138 | 100 | - | 187 | 202 | - | 154 | - |
| 30-14M- 170F | 40692030 | 30 | 1F | 133,69 | 130,99 | 138 | 100 | - | 187 | 202 | - | 154 | 17,24 |
| 32-14M- 170F | 40692032 | 32 | 1F | 142,60 | 139,88 | 154 | 100 | - | 187 | 202 | - | 160 | 19,92 |
| 34-14M- 170F | 40692034 | 34 | 1F | 151,52 | 148,79 | 160 | 100 | - | 187 | 202 | - | 166 | 22,72 |
| 36-14M- 170F | 40692036 | 36 | 1F | 160,43 | 157,68 | 168 | 120 | - | 187 | 202 | - | 168 | 26,07 |
| 38-14M- 170F | 40692038 | 38 | 1F | 169,34 | 166,60 | 183 | 135 | - | 187 | 202 | - | 172 | 29,71 |
| 40-14M- 170F | 40692040 | 40 | 1F | 178,25 | 175,49 | 188 | 140 | - | 187 | 202 | - | 162 | 33,50 |
| 44-14M- 170F | a richiesta | 44 | 1F | 196,08 | 193,28 | 211 | 160 | - | 187 | 202 | - | 175 | - |
| 48-14M- 170F | a richiesta | 48 | 1F | 213,90 | 211,11 | 226 | 160 | - | 187 | 202 | - | 180 | - |
| 56-14M- 170F | a richiesta | 56 | 1F | 249,55 | 246,76 | 256 | 160 | - | 187 | 202 | - | 182 | - |
| 64-14M- 170F | a richiesta | 64 | 1F | 285,21 | 282,41 | 296 | 180 | - | 187 | 202 | - | 184 | - |
| 72-14M- 170 | a richiesta | 72 | 7 | 320,86 | 318,06 | - | 180 | 278 | 187 | 187 | 32 | - | - |
| 80-14M- 170 | 40692080 | 80 | 7 | 356,51 | 353,71 | - | 180 | 314 | 187 | 187 | 32 | - | 71,00 |
| 90-14M- 170 | 40692090 | 90 | 5 | 401,07 | 398,28 | - | 180 | 358 | 187 | 187 | 38 | - | 73,00 |
| 112-14M- 170 | 40692112 | 112 | 5 | 499,11 | 496,32 | - | 200 | 456 | 187 | 187 | 38 | - | 95,00 |
| 144-14M- 170 | 40692144 | 144 | 5 | 641,71 | 638,92 | - | 220 | 600 | 187 | 187 | 38 | - | 114,00 |
| 168-14M- 170 | 40692168 | 168 | 5 | 748,66 | 745,87 | - | 220 | 706 | 187 | 187 | 38 | - | 142,00 |
| 192-14M- 170 | a richiesta | 192 | 5 | 855,61 | 852,82 | - | 220 | 813 | 187 | 187 | 38 | - | - |
| 216-14M- 170 | a richiesta | 216 | 5 | 962,57 | 959,76 | - | 220 | 920 | 187 | 187 | 38 | - | - |

PULEGGE DENTATE HTD® CON FORO INIZIALE "FOSFATATE" 14M 170

7

MATERIALE **ACCIAIO**

MATERIALE **GHISA**

Disegni CAD disponibili sul sito
www.chiaravalli.com

Quantità, disponibilità e prezzi
con B2B Chiaravalli

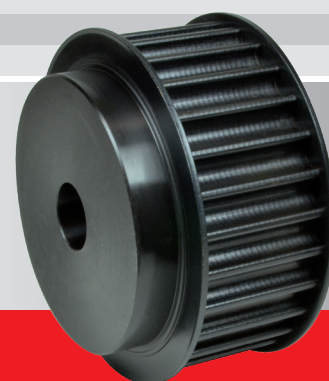

Le immagini non sono identificative del prodotto.

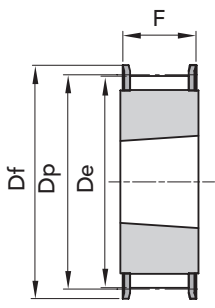
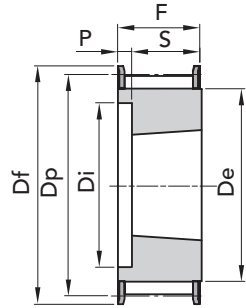
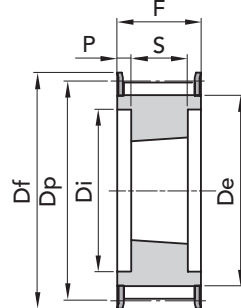
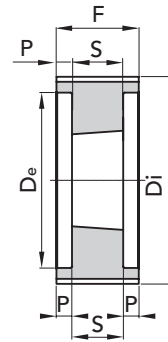
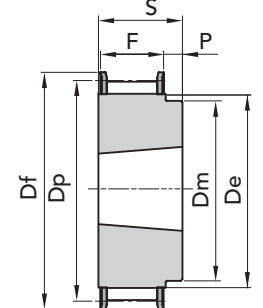
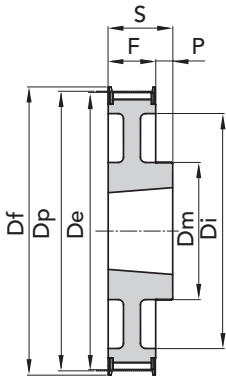
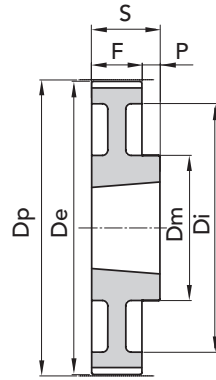
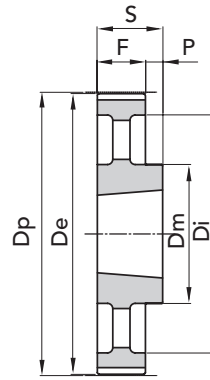
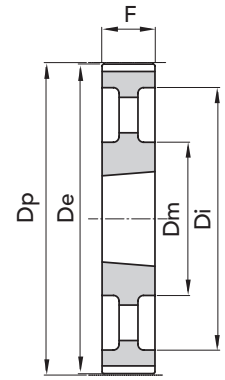
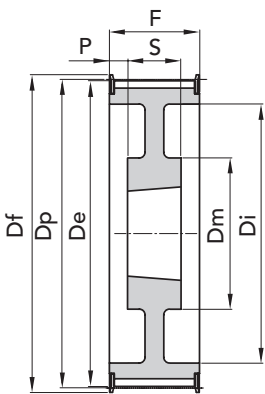
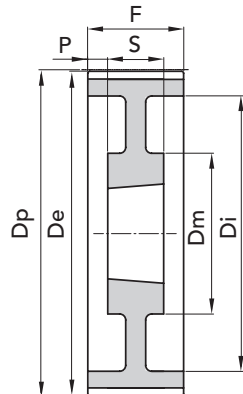
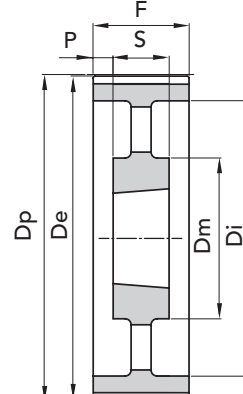
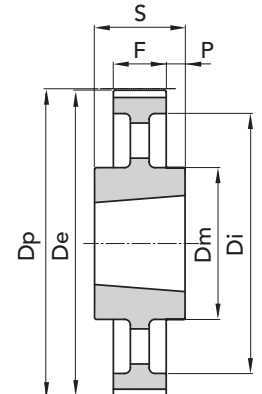

ESEC. 1F

ESEC. 2F

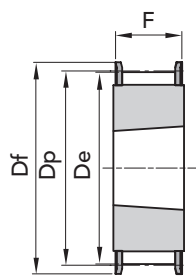
ESEC. 3F

ESEC. 4

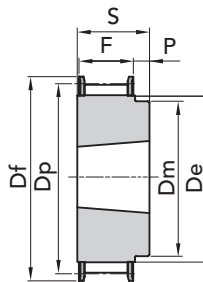
ESEC. 5F

ESEC. 6F

ESEC. 7

ESEC. 8

ESEC. 9

ESEC. 10F

ESEC. 11

ESEC. 12

ESEC. 13



TIPO 5M 15



ESEC. 1F



ESEC. 5F

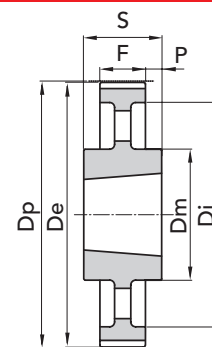

ESEC. 13

| TIPO | CODICE | N. DENTI | ESEC. | BUSS. | FORO MAX | Dp | De | Df | Dm | Ø Di | F | S | P | N. FLANGIA | Peso kg. |
|----------------|----------|----------|-------|-------|----------|--------|--------|------|-----|------|----|----|----|------------|----------|
| TL 34- 5M- 15 | 41215034 | 34 | 1F | 1008 | 25 | 54,11 | 52,97 | 57 | - | - | 22 | 22 | - | 20 | 0,20 |
| TL 36- 5M- 15 | 41215036 | 36 | 1F | 1108 | 25 | 57,30 | 56,15 | 60 | - | - | 22 | 22 | - | 21 | 0,25 |
| TL 38- 5M- 15 | 41215038 | 38 | 1F | 1108 | 25 | 60,48 | 59,34 | 66,5 | - | - | 22 | 22 | - | 24 | 0,30 |
| TL 40- 5M- 15 | 41215040 | 40 | 1F | 1108 | 25 | 63,66 | 62,52 | 71 | - | - | 22 | 22 | - | 25 | 0,35 |
| TL 44- 5M- 15 | 41215044 | 44 | 1F | 1108 | 25 | 70,03 | 68,89 | 75 | - | - | 22 | 22 | - | 27 | 0,40 |
| TL 48- 5M- 15 | 41215048 | 48 | 5F | 1210 | 32 | 76,39 | 75,25 | 83 | 59 | - | 22 | 25 | 3 | 29 | 0,46 |
| TL 56- 5M- 15 | 41215056 | 56 | 5F | 1210 | 32 | 89,13 | 87,98 | 93 | 70 | - | 22 | 25 | 3 | 33 | 0,60 |
| TL 64- 5M- 15 | 41215064 | 64 | 5F | 1210 | 32 | 101,86 | 100,72 | 106 | 80 | - | 22 | 25 | 3 | 38 | 0,80 |
| TL 72- 5M- 15 | 41215072 | 72 | 5 | 1610 | 42 | 114,59 | 113,45 | - | 92 | - | 22 | 25 | 3 | - | 1,20 |
| TL 80- 5M- 15 | 41215080 | 80 | 5 | 1610 | 42 | 127,32 | 126,18 | - | 92 | - | 22 | 25 | 3 | - | 1,76 |
| TL 90- 5M- 15 | 41215090 | 90 | 5 | 1610 | 42 | 143,24 | 142,10 | - | 92 | - | 22 | 25 | 3 | - | 2,32 |
| TL 112- 5M- 15 | 41215112 | 112 | 5 | 2012 | 50 | 178,25 | 177,11 | - | 110 | - | 20 | 32 | 12 | - | 3,72 |
| TL 136- 5M- 15 | 41215136 | 136 | 13 | 2012 | 50 | 216,45 | 215,31 | - | 110 | 199 | 20 | 32 | 6 | - | 3,82 |

MATERIALE ACCIAIO

Disegni CAD disponibili sul sito
www.chiaravalli.com

Quantità, disponibilità e prezzi
con B2B Chiaravalli



Le immagini non sono identificative del prodotto.

PULEGGE DENTATE HTD® TAPER LOCK® "FOSFATATE" 5M 15

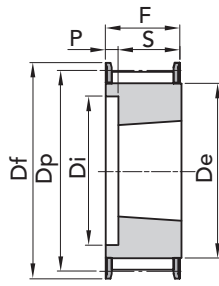
 TIPO **8M 20**

ESEC. 2F

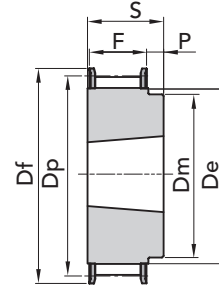

ESEC. 5F

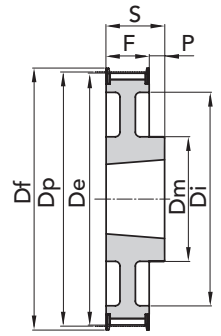

ESEC. 6F

| TIPO | CODICE | N. DENTI | ESEC. | BUSS. | FORO MAX | Dp | De | Df | Dm | Ø Di | F | S | P | N. FLANGIA | Peso kg. |
|----------------|----------|----------|-------|-------|----------|---------|--------|------|-------|------|----|----|----|------------|----------|
| | | | | | | FLANGIA | | | MOZZO | | | | | | |
| TL 22- 8M- 20 | 41420022 | 22 | 2F | 1008 | 25 | 56,02 | 54,65 | 60 | - | 37 | 28 | 22 | 6 | 53 | 0,25 |
| TL 24- 8M- 20 | 41420024 | 24 | 2F | 1108 | 28 | 61,12 | 59,75 | 66 | - | 44 | 28 | 22 | 6 | 69 | 0,30 |
| TL 26- 8M- 20 | 41420026 | 26 | 2F | 1108 | 28 | 66,21 | 64,85 | 70 | - | 45 | 28 | 22 | 6 | 61 | 0,36 |
| TL 28- 8M- 20 | 41420028 | 28 | 2F | 1108 | 28 | 71,30 | 70,08 | 75 | - | 50 | 28 | 22 | 6 | 79 | 0,45 |
| TL 30- 8M- 20 | 41420030 | 30 | 2F | 1108 | 28 | 76,39 | 75,13 | 82,5 | - | 58 | 28 | 22 | 6 | 73 | 0,55 |
| TL 32- 8M- 20 | 41420032 | 32 | 2F | 1610 | 42 | 81,49 | 80,16 | 87 | - | 63 | 28 | 25 | 3 | 76 | 0,43 |
| TL 34- 8M- 20 | 41420034 | 34 | 2F | 1610 | 42 | 86,58 | 85,22 | 91 | - | 64 | 28 | 25 | 3 | 66 | 0,57 |
| TL 36- 8M- 20 | 41420036 | 36 | 2F | 1610 | 42 | 91,67 | 90,30 | 97 | - | 68 | 28 | 25 | 3 | 68 | 0,70 |
| TL 38- 8M- 20 | 41420038 | 38 | 2F | 1610 | 42 | 96,77 | 95,39 | 102 | - | 72 | 28 | 25 | 3 | 70 | 0,82 |
| TL 40- 8M- 20 | 41420040 | 40 | 2F | 1610 | 42 | 101,86 | 100,49 | 106 | - | 76 | 28 | 25 | 3 | 77 | 1,10 |
| TL 44- 8M- 20 | 41420044 | 44 | 5F | 2012 | 50 | 112,05 | 110,67 | 120 | 92 | - | 28 | 32 | 4 | 75 | 1,20 |
| TL 48- 8M- 20 | 41420048 | 48 | 5F | 2012 | 50 | 122,23 | 120,86 | 128 | 96 | - | 28 | 32 | 4 | 78 | 1,65 |
| TL 56- 8M- 20 | 41420056 | 56 | 5F | 2012 | 50 | 142,60 | 141,23 | 150 | 110 | - | 28 | 32 | 4 | 85 | 2,50 |
| TL 64- 8M- 20 | 41420064 | 64 | 6F | 2012 | 50 | 162,97 | 161,60 | 168 | 110 | 137 | 28 | 32 | 4 | 90 | 2,60 |
| TL 72- 8M- 20 | 41420072 | 72 | 6F | 2012 | 50 | 183,35 | 181,97 | 192 | 110 | 158 | 28 | 32 | 4 | 97 | 3,40 |
| TL 80- 8M- 20 | 41420080 | 80 | 7 | 2012 | 50 | 203,72 | 202,35 | - | 110 | 180 | 28 | 32 | 4 | - | 3,60 |
| TL 90- 8M- 20 | 41420090 | 90 | 7 | 2012 | 50 | 229,18 | 227,81 | - | 110 | 204 | 28 | 32 | 4 | - | 4,10 |
| TL 112-8M- 20 | 41420112 | 112 | 7 | 2517 | 60 | 285,21 | 283,83 | - | 125 | 254 | 28 | 45 | 17 | - | 4,57 |
| TL 144- 8M- 20 | 41420144 | 144 | 13 | 2517 | 60 | 366,69 | 365,32 | - | 125 | 336 | 28 | 45 | 12 | - | 5,00 |

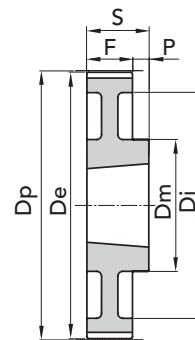

ESEC. 7

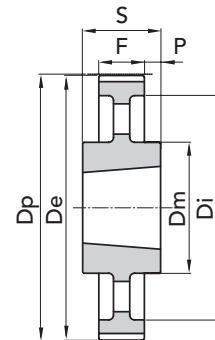

ESEC.13

MATERIALE **ACCIAIO**MATERIALE **GHISA**
 Disegni CAD disponibili sul sito
www.chiaravalli.com

 Quantità, disponibilità e prezzi
 con B2B Chiaravalli



TIPO 8M 30

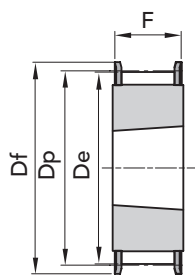

ESEC. 1F

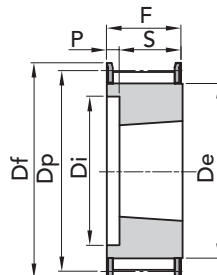

ESEC. 2F

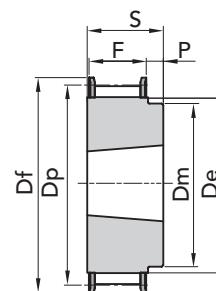

ESEC. 5F

| TIPO | CODICE | N. DENTI | ESEC. | BUSS. | FORO MAX | Dp | De | Df | Dm | Ø Di | F | S | P | N. FLANGIA | Peso kg. |
|----------------|----------|----------|-------|-------|----------|--------|--------|------|-----|------|----|----|----|------------|----------|
| TL 22- 8M- 30 | 41430022 | 22 | 2F | 1008 | 28 | 56,02 | 54,65 | 60 | - | 37 | 38 | 22 | 16 | 53 | 0,33 |
| TL 24- 8M- 30 | 41430024 | 24 | 2F | 1108 | 28 | 61,12 | 59,75 | 66 | - | 44 | 38 | 22 | 16 | 69 | 0,40 |
| TL 26- 8M- 30 | 41430026 | 26 | 2F | 1108 | 28 | 66,21 | 64,85 | 70 | - | 44 | 38 | 22 | 16 | 61 | 0,45 |
| TL 28- 8M- 30 | 41430028 | 28 | 2F | 1210 | 32 | 71,30 | 70,08 | 75 | - | 50 | 38 | 25 | 13 | 79 | 0,50 |
| TL 30- 8M- 30 | 41430030 | 30 | 1F | 1615 | 42 | 76,39 | 75,13 | 82,5 | - | - | 38 | 38 | - | 73 | 0,55 |
| TL 32- 8M- 30 | 41430032 | 32 | 1F | 1615 | 42 | 81,49 | 80,16 | 87 | - | - | 38 | 38 | - | 76 | 0,60 |
| TL 34- 8M- 30 | 41430034 | 34 | 1F | 1615 | 42 | 86,58 | 85,22 | 91 | - | - | 38 | 38 | - | 66 | 0,80 |
| TL 36- 8M- 30 | 41430036 | 36 | 1F | 1615 | 42 | 91,57 | 90,30 | 97 | - | - | 38 | 38 | - | 68 | 1,00 |
| TL 38- 8M- 30 | 41430038 | 38 | 1F | 1615 | 42 | 96,77 | 95,39 | 102 | - | - | 38 | 38 | - | 70 | 1,10 |
| TL 40- 8M- 30 | 41430040 | 40 | 1F | 1615 | 42 | 101,86 | 100,49 | 106 | - | - | 38 | 38 | - | 77 | 1,34 |
| TL 44- 8M- 30 | 41430044 | 44 | 2F | 2012 | 50 | 112,05 | 110,67 | 120 | - | 86 | 38 | 32 | 6 | 75 | 1,30 |
| TL 48- 8M- 30 | 41430048 | 48 | 2F | 2012 | 50 | 122,23 | 120,86 | 128 | - | 90 | 38 | 32 | 6 | 78 | 1,80 |
| TL 56- 8M- 30 | 41430056 | 56 | 2F | 2012 | 50 | 142,60 | 141,23 | 150 | - | 110 | 38 | 32 | 6 | 85 | 3,80 |
| TL 64- 8M- 30 | 41430064 | 64 | 5F | 2517 | 60 | 162,97 | 161,60 | 168 | 125 | - | 38 | 45 | 7 | 90 | 4,30 |
| TL 72- 8M- 30 | 41430072 | 72 | 6F | 2517 | 60 | 183,35 | 181,97 | 192 | 125 | 158 | 38 | 45 | 7 | 97 | 4,40 |
| TL 80- 8M- 30 | 41430080 | 80 | 7 | 2517 | 60 | 203,72 | 202,35 | - | 125 | 180 | 38 | 45 | 7 | - | 4,65 |
| TL 90- 8M- 30 | 41430090 | 90 | 7 | 2517 | 60 | 229,18 | 227,81 | - | 125 | 204 | 38 | 45 | 7 | - | 5,80 |
| TL 112-8M- 30 | 41430112 | 112 | 7 | 2517 | 60 | 285,21 | 283,83 | - | 125 | 254 | 38 | 45 | 7 | - | 6,20 |
| TL 144- 8M- 30 | 41430144 | 144 | 8 | 2517 | 60 | 366,69 | 365,32 | - | 125 | 336 | 38 | 45 | 7 | - | 9,00 |
| TL 168- 8M- 30 | 41430168 | 168 | 8 | 2517 | 60 | 427,81 | 426,44 | - | 125 | 395 | 38 | 45 | 7 | - | 11,80 |
| TL 192- 8M- 30 | 41430192 | 192 | 8 | 2517 | 60 | 488,92 | 487,55 | - | 125 | 455 | 38 | 45 | 7 | - | 14,00 |

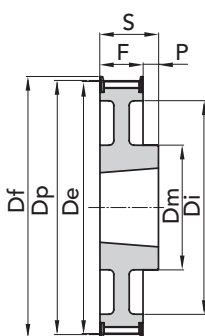

ESEC. 6F

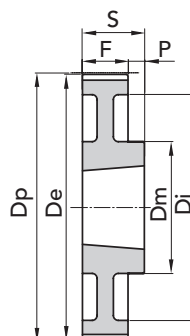

ESEC. 7

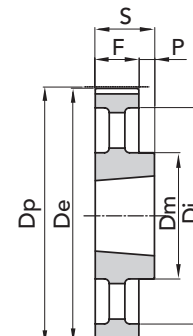

ESEC. 8

MATERIALE ACCIAIO

MATERIALE GHISA

Disegni CAD disponibili sul sito
www.chiaravalli.com

Quantità, disponibilità e prezzi
con B2B Chiaravalli



Le immagini non sono identificative del prodotto.

PULEGGE DENTATE HTD® TAPER LOCK® "FOSFATATE" 8M 30

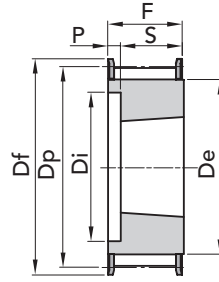
 TIPO **8M 50**

ESEC. 2F

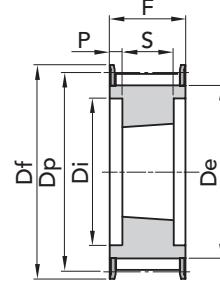

ESEC. 3F

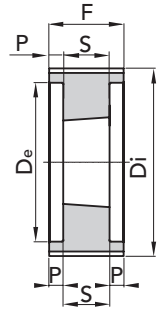

ESEC. 4

| TIPO | CODICE | N. DENTI | ESEC. | BUSS. | FORO MAX | Dp | De | Df | Dm | Ø Di | F | S | P | N. FLANGIA | Peso kg. |
|----------------|----------|----------|-------|-------|----------|--------|--------|------|-----|------|----|----|-----|------------|----------|
| TL 28- 8M- 50 | 41450028 | 28 | 2F | 1210 | 32 | 71,30 | 70,08 | 75 | - | 50 | 60 | 25 | 35 | 79 | 0,60 |
| TL 30- 8M- 50 | 41450030 | 30 | 2F | 1615 | 42 | 76,39 | 75,13 | 82,5 | - | 58 | 60 | 38 | 22 | 73 | 0,65 |
| TL 32- 8M- 50 | 41450032 | 32 | 2F | 1615 | 42 | 81,49 | 80,16 | 87 | - | 63 | 60 | 38 | 22 | 76 | 0,80 |
| TL 34- 8M- 50 | 41450034 | 34 | 2F | 1615 | 42 | 86,58 | 85,22 | 91 | - | 65 | 60 | 38 | 22 | 66 | 1,08 |
| TL 36- 8M- 50 | 41450036 | 36 | 2F | 1615 | 42 | 91,67 | 90,30 | 97 | - | 68 | 60 | 38 | 22 | 68 | 1,35 |
| TL 38- 8M- 50 | 41450038 | 38 | 2F | 1615 | 42 | 96,77 | 95,39 | 102 | - | 72 | 60 | 38 | 22 | 70 | 1,65 |
| TL 40- 8M- 50 | 41450040 | 40 | 3F | 2012 | 50 | 101,86 | 100,49 | 106 | - | 80 | 60 | 32 | 14 | 77 | 1,70 |
| TL 44- 8M- 50 | 41450044 | 44 | 3F | 2012 | 50 | 112,05 | 110,67 | 120 | - | 86 | 60 | 32 | 14 | 75 | 1,80 |
| TL 48- 8M- 50 | 41450048 | 48 | 3F | 2012 | 50 | 122,23 | 120,86 | 128 | - | 95 | 60 | 32 | 14 | 78 | 2,35 |
| TL 56- 8M- 50 | 41450056 | 56 | 3F | 2517 | 60 | 142,60 | 141,23 | 150 | - | 116 | 60 | 45 | 7,5 | 85 | 3,35 |
| TL 64- 8M- 50 | 41450064 | 64 | 3F | 2517 | 60 | 162,97 | 161,60 | 168 | - | 136 | 60 | 45 | 7,5 | 90 | 4,90 |
| TL 72- 8M- 50 | 41450072 | 72 | 10F | 2517 | 60 | 183,35 | 181,97 | 192 | 125 | 158 | 60 | 45 | 7,5 | 97 | 6,90 |
| TL 80- 8M- 50 | 41450080 | 80 | 4 | 3020 | 75 | 203,72 | 202,30 | - | - | 180 | 60 | 51 | 4,5 | - | 8,90 |
| TL 90- 8M- 50 | 41450090 | 90 | 11 | 3020 | 75 | 229,18 | 227,81 | - | 160 | 204 | 60 | 51 | 4,5 | - | 9,90 |
| TL 112- 8M- 50 | 41450112 | 112 | 11 | 3020 | 75 | 285,21 | 283,83 | - | 170 | 254 | 60 | 51 | 4,5 | - | 12,10 |
| TL 144- 8M- 50 | 41450144 | 144 | 12 | 3020 | 75 | 366,69 | 365,32 | - | 170 | 336 | 60 | 51 | 4,5 | - | 15,40 |
| TL 168- 8M- 50 | 41450168 | 168 | 13 | 3525 | 90 | 427,81 | 426,44 | - | 198 | 395 | 60 | 65 | 2,5 | - | 22,80 |
| TL 192- 8M- 50 | 41450192 | 192 | 13 | 3525 | 90 | 488,92 | 487,55 | - | 198 | 455 | 60 | 65 | 2,5 | - | 26,50 |

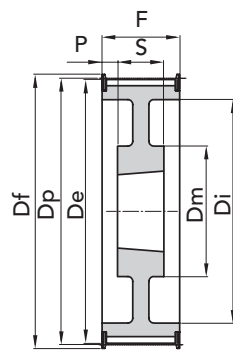

ESEC. 10F

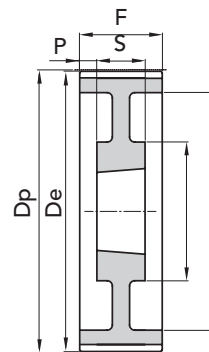

ESEC. 11

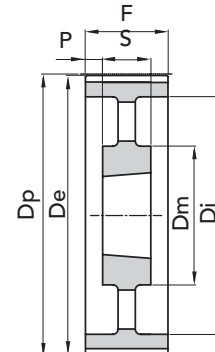

ESEC. 12

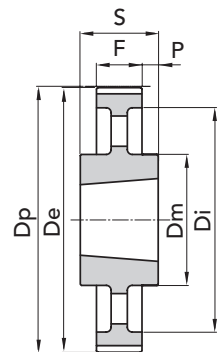

ESEC. 13

 MATERIALE **ACCIAIO**

 MATERIALE **GHISA**

 Disegni CAD disponibili sul sito
www.chiaravalli.com

 Quantità, disponibilità e prezzi
 con B2B Chiaravalli



TIPO 8M 85

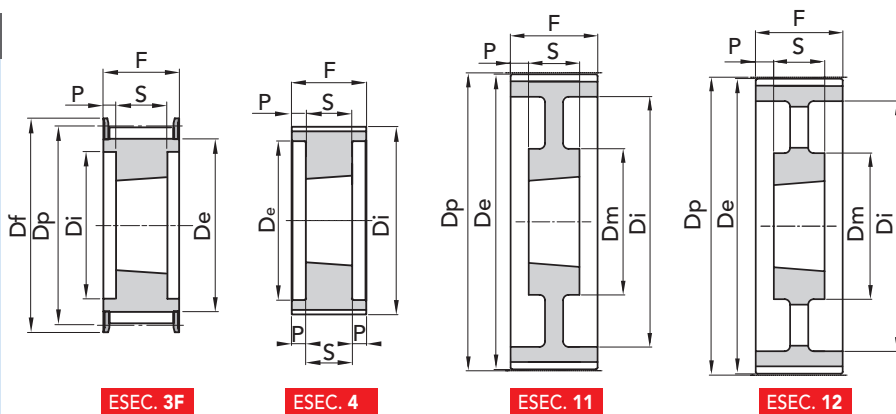

ESEC. 3F

ESEC. 4

ESEC. 11

ESEC. 12

| TIPO | CODICE | N. DENTI | ESEC. | BUSS. | FORO MAX | Dp | De | Df FLANGIA | Dm MOZZO | Ø Di | F | S | P | N. FLANGIA | Peso kg. |
|----------------|----------|----------|-------|-------|----------|--------|--------|------------|----------|------|----|----|------|------------|----------|
| TL 34- 8M- 85 | 41485034 | 34 | 3F | 1615 | 42 | 86,58 | 85,22 | 91 | - | 65 | 95 | 38 | 28,5 | 66 | 1,50 |
| TL 36- 8M- 85 | 41485036 | 36 | 3F | 1615 | 42 | 91,67 | 90,30 | 97 | - | 68 | 95 | 38 | 28,5 | 68 | 1,90 |
| TL 38- 8M- 85 | 41485038 | 38 | 3F | 1615 | 42 | 96,77 | 95,39 | 102 | - | 72 | 95 | 38 | 28,5 | 70 | 2,20 |
| TL 40- 8M- 85 | 41485040 | 40 | 3F | 2012 | 50 | 101,86 | 100,49 | 106 | - | 80 | 95 | 32 | 31,5 | 77 | 1,90 |
| TL 44- 8M- 85 | 41485044 | 44 | 3F | 2012 | 50 | 112,05 | 110,67 | 120 | - | 86 | 95 | 32 | 31,5 | 75 | 2,30 |
| TL 48- 8M- 85 | 41485048 | 48 | 3F | 2517 | 60 | 122,23 | 120,86 | 128 | - | 97 | 95 | 45 | 25 | 78 | 2,70 |
| TL 56- 8M- 85 | 41485056 | 56 | 3F | 2517 | 60 | 142,60 | 141,23 | 150 | - | 116 | 95 | 45 | 25 | 85 | 4,50 |
| TL 64- 8M- 85 | 41485064 | 64 | 3F | 2517 | 60 | 162,97 | 161,60 | 168 | - | 136 | 95 | 45 | 25 | 90 | 6,30 |
| TL 72- 8M- 85 | 41485072 | 72 | 3F | 3020 | 75 | 183,35 | 181,97 | 192 | - | 150 | 95 | 51 | 22 | 97 | 8,10 |
| TL 80- 8M- 85 | 41485080 | 80 | 4 | 3020 | 75 | 203,72 | 202,35 | - | - | 180 | 95 | 51 | 22 | - | 10,20 |
| TL 90- 8M- 85 | 41485090 | 90 | 4 | 3020 | 75 | 229,18 | 227,81 | - | - | 204 | 95 | 51 | 22 | - | 11,20 |
| TL 112- 8M- 85 | 41485112 | 112 | 11 | 3020 | 75 | 285,21 | 283,83 | - | 170 | 254 | 95 | 51 | 22 | - | 15,00 |
| TL 144- 8M- 85 | 41485144 | 144 | 11 | 3525 | 90 | 366,69 | 365,32 | - | 198 | 336 | 95 | 65 | 15 | - | 20,20 |
| TL 168- 8M- 85 | 41485168 | 168 | 12 | 3525 | 90 | 427,81 | 426,44 | - | 198 | 395 | 95 | 65 | 15 | - | 22,40 |
| TL 192- 8M- 85 | 41485192 | 192 | 12 | 3525 | 90 | 488,92 | 487,55 | - | 198 | 455 | 95 | 65 | 15 | - | 28,20 |

PULEGGE DENTATE HTD® TAPER LOCK® "FOSFATATE" 8M 85

7

MATERIALE **ACCIAIO**

MATERIALE **GHISA**

Disegni CAD disponibili sul sito
www.chiaravalli.com

Quantità, disponibilità e prezzi
con B2B Chiaravalli

Le immagini non sono identificative del prodotto.

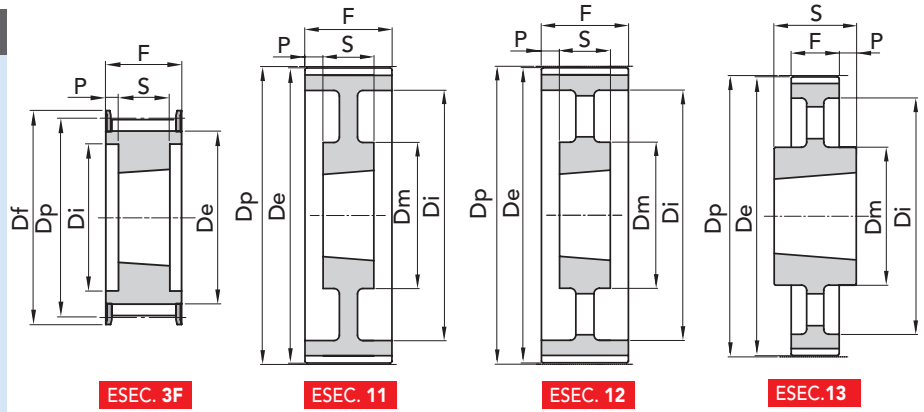
 TIPO **14M 40**

| TIPO | CODICE | N. DENTI | ESEC. | BUSS. | FORO MAX | Dp | De | Df | Dm | Ø Di | F | S | P | N. FLANGIA | Peso kg. |
|----------------|----------|----------|-------|-------|----------|---------|---------|-----|-----|------|----|-----|-----|------------|----------|
| TL 28-14M- 40 | 41640028 | 28 | 3F | 2012 | 50 | 124,78 | 122,12 | 128 | - | 94 | 54 | 32 | 11 | 153 | 2,10 |
| TL 30-14M- 40 | 41640030 | 30 | 3F | 2012 | 50 | 133,69 | 139,99 | 138 | - | 98 | 54 | 32 | 11 | 154 | 2,70 |
| TL 32-14M- 40 | 41640032 | 32 | 3F | 2012 | 50 | 142,60 | 139,88 | 154 | - | 108 | 54 | 32 | 11 | 160 | 3,40 |
| TL 34-14M- 40 | 41640034 | 34 | 3F | 2517 | 60 | 151,52 | 148,79 | 160 | - | 110 | 54 | 45 | 4,5 | 166 | 3,90 |
| TL 36-14M- 40 | 41640036 | 36 | 3F | 2517 | 60 | 160,43 | 157,68 | 168 | - | 120 | 54 | 45 | 4,5 | 168 | 4,80 |
| TL 38-14M- 40 | 41640038 | 38 | 3F | 2517 | 60 | 169,34 | 166,60 | 183 | - | 130 | 54 | 45 | 4,5 | 172 | 5,40 |
| TL 40-14M- 40 | 41640040 | 40 | 3F | 2517 | 60 | 178,25 | 175,49 | 188 | - | 138 | 54 | 45 | 4,5 | 162 | 6,00 |
| TL 42-14M- 40 | 41640042 | 42 | 3F | 3020 | 75 | 187,16 | 184,37 | 200 | - | 147 | 54 | 51 | 1,5 | SP | 7,50 |
| TL 44-14M- 40 | 41640044 | 44 | 3F | 3020 | 75 | 196,08 | 193,28 | 211 | - | 155 | 54 | 51 | 1,5 | 175 | 9,00 |
| TL 48-14M- 40 | 41640048 | 48 | 3F | 3020 | 75 | 213,90 | 211,11 | 226 | - | 170 | 54 | 51 | 1,5 | 180 | 10,10 |
| TL 56-14M- 40 | 41640056 | 56 | 3F | 3020 | 75 | 249,55 | 246,76 | 256 | - | 208 | 54 | 51 | 1,5 | 182 | 13,40 |
| TL 72-14M- 40 | 41640072 | 72 | 11 | 3020 | 75 | 320,86 | 318,06 | - | 170 | 280 | 54 | 51 | 1,5 | - | 15,00 |
| TL 80-14M- 40 | 41640080 | 80 | 12 | 3020 | 75 | 356,51 | 353,71 | - | 170 | 315 | 54 | 51 | 1,5 | - | 16,00 |
| TL 90-14M- 40 | 41640090 | 90 | 12 | 3020 | 75 | 401,70 | 398,28 | - | 170 | 360 | 54 | 51 | 1,5 | - | 18,00 |
| TL 112-14M- 40 | 41640112 | 112 | 12 | 3020 | 75 | 499,11 | 496,32 | - | 170 | 457 | 54 | 51 | 1,5 | - | 25,50 |
| TL 144-14M- 40 | 41640144 | 144 | 12 | 3020 | 75 | 641,71 | 638,92 | - | 170 | 600 | 54 | 51 | 1,5 | - | 32,00 |
| TL 168-14M- 40 | 41640168 | 168 | 12 | 3020 | 75 | 748,66 | 745,87 | - | 170 | 706 | 54 | 51 | 1,5 | - | 53,60 |
| TL 192-14M- 40 | 41640192 | 192 | 12 | 3020 | 75 | 855,62 | 852,82 | - | 170 | 813 | 54 | 51 | 1,5 | - | 65,40 |
| TL 216-14M- 40 | 41640216 | 216 | 12 | 3020 | 75 | 962,57 | 959,76 | - | 170 | 920 | 54 | 51 | 1,5 | - | 87,30 |
| TL 264-14M- 40 | 41640264 | 264 | 13 | 4040 | 100 | 1176,47 | 1173,66 | - | 230 | 1133 | 54 | 102 | 24 | - | 131,0 |

 MATERIALE **ACCIAIO**

 MATERIALE **GHISA**

 Disegni CAD disponibili sul sito
www.chiaravalli.com

 Quantità, disponibilità e prezzi
 con B2B Chiaravalli



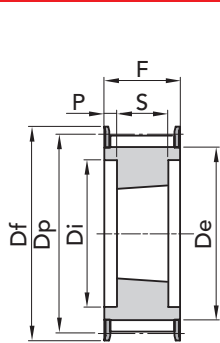

TIPO 14M 55

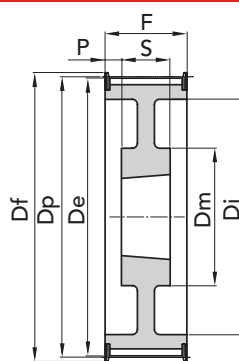

ESEC. 3F

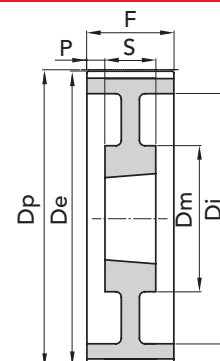

ESEC. 10F



ESEC. 11

| TIPO | CODICE | N. DENTI | ESEC. | BUSS. | FORO MAX | Dp | De | Df | Dm | Ø Di | F | S | P | N. FLANGIA | Peso kg. |
|----------------|----------|----------|-------|-------|----------|---------|---------|-----|-------|------|----|------|------|------------|----------|
| | | | | | | FLANGIA | | | MOZZO | | | | | | |
| TL 28-14M- 55 | 41655028 | 28 | 3F | 2012 | 50 | 124,78 | 122,12 | 128 | - | 94 | 70 | 32 | 19 | 153 | 2,20 |
| TL 29-14M- 55 | 41655029 | 29 | 3F | 2012 | 50 | 129,23 | 126,57 | 138 | - | 100 | 70 | 32,0 | 19 | 154 | 2,50 |
| TL 30-14M- 55 | 41655030 | 30 | 3F | 2517 | 60 | 133,69 | 130,99 | 138 | - | 100 | 70 | 45 | 12,5 | 154 | 2,70 |
| TL 32-14M- 55 | 41655032 | 32 | 3F | 2517 | 60 | 142,60 | 139,88 | 154 | - | 108 | 70 | 45 | 12,5 | 160 | 3,60 |
| TL 34-14M- 55 | 41655034 | 34 | 3F | 2517 | 60 | 151,52 | 148,79 | 160 | - | 110 | 70 | 45 | 12,5 | 166 | 4,50 |
| TL 36-14M- 55 | 41655036 | 36 | 3F | 2517 | 60 | 160,43 | 157,68 | 168 | - | 120 | 70 | 45 | 12,5 | 168 | 5,20 |
| TL 38-14M- 55 | 41655038 | 38 | 3F | 2517 | 60 | 169,34 | 166,60 | 183 | - | 130 | 70 | 45 | 12,5 | 172 | 6,20 |
| TL 40-14M- 55 | 41655040 | 40 | 3F | 2517 | 60 | 178,25 | 175,49 | 188 | - | 138 | 70 | 45 | 12,5 | 162 | 7,00 |
| TL 42-14M- 55 | 41655042 | 42 | 3F | 3020 | 75 | 187,16 | 184,37 | 200 | - | 147 | 70 | 51 | 9,5 | SP | 8,00 |
| TL 44-14M- 55 | 41655044 | 44 | 3F | 3020 | 75 | 196,08 | 193,28 | 211 | - | 155 | 70 | 51 | 9,5 | 175 | 8,60 |
| TL 48-14M- 55 | 41655048 | 48 | 3F | 3020 | 75 | 213,90 | 211,11 | 226 | - | 170 | 70 | 51 | 9,5 | 180 | 11,00 |
| TL 56-14M- 55 | 41655056 | 56 | 3F | 3020 | 75 | 249,55 | 246,76 | 256 | - | 208 | 70 | 51 | 9,5 | 182 | 13,50 |
| TL 64-14M- 55 | 41655064 | 64 | 10F | 3020 | 75 | 285,21 | 282,41 | 296 | 170 | 240 | 70 | 51 | 9,5 | 184 | 14,50 |
| TL 72-14M- 55 | 41655072 | 72 | 11 | 3020 | 75 | 320,86 | 318,06 | - | 170 | 280 | 70 | 51 | 9,5 | - | 16,30 |
| TL 80-14M- 55 | 41655080 | 80 | 12 | 3020 | 75 | 356,51 | 353,71 | - | 170 | 315 | 70 | 51 | 9,5 | - | 17,50 |
| TL 90-14M- 55 | 41655090 | 90 | 12 | 3020 | 75 | 401,07 | 398,28 | - | 170 | 360 | 70 | 51 | 9,5 | - | 20,00 |
| TL 112-14M- 55 | 41655112 | 112 | 12 | 3020 | 75 | 499,11 | 496,32 | - | 170 | 457 | 70 | 51 | 9,5 | - | 28,20 |
| TL 144-14M- 55 | 41655144 | 144 | 12 | 3020 | 75 | 641,71 | 638,92 | - | 170 | 600 | 70 | 51 | 9,5 | - | 36,00 |
| TL 168-14M- 55 | 41655168 | 168 | 12 | 3020 | 75 | 748,66 | 745,87 | - | 170 | 706 | 70 | 51 | 9,5 | - | 48,50 |
| TL 192-14M- 55 | 41655192 | 192 | 12 | 3020 | 75 | 855,62 | 852,82 | - | 170 | 813 | 70 | 51 | 9,5 | - | 52,00 |
| TL 216-14M- 55 | 41655216 | 216 | 13 | 3535 | 90 | 962,57 | 959,76 | - | 190 | 920 | 70 | 89 | 9,5 | - | 59,00 |
| TL 264-14M- 55 | 41655264 | 264 | 13 | 4040 | 100 | 1176,47 | 1173,66 | - | 230 | 1133 | 70 | 102 | 16 | - | 78,00 |

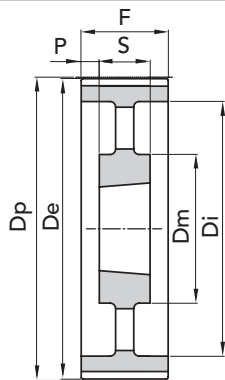

ESEC. 12

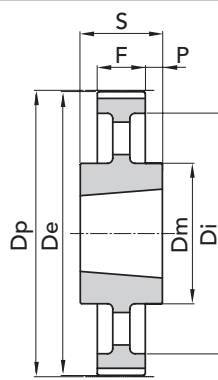

ESEC. 13

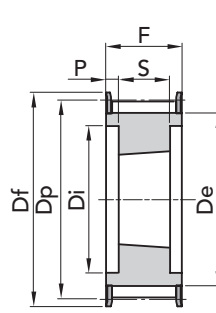

Le immagini non sono identificative del prodotto.

 TIPO **14M 85**

ESEC. 3F

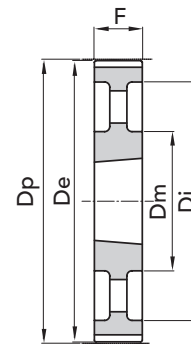

ESEC. 9

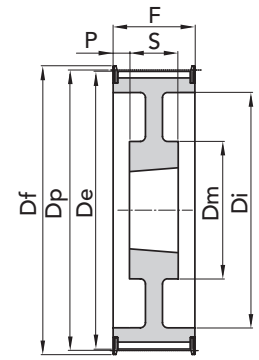

ESEC.10F

| TIPO | CODICE | N. DENTI | ESEC. | BUSS. | FORO MAX | Dp | De | Df | Dm | Ø Di | F | S | P | N. FLANGIA | Peso kg. |
|----------------|----------|----------|-------|-------|----------|---------|---------|-----|-------|------|-----|-----|------|------------|----------|
| | | | | | | FLANGIA | | | MOZZO | | | | | | |
| TL 28-14M- 85 | 41685028 | 28 | 3F | 2517 | 60 | 124,78 | 122,12 | 128 | - | 98 | 102 | 45 | 28,5 | 153 | 2,70 |
| TL 29-14M- 85 | 41685029 | 29 | 3F | 2517 | 60 | 129,23 | 126,57 | 138 | - | 100 | 102 | 45 | 28,5 | 154 | 3,50 |
| TL 30-14M- 85 | 41685030 | 30 | 3F | 2517 | 60 | 133,69 | 130,99 | 138 | - | 100 | 102 | 45 | 28,5 | 154 | 3,80 |
| TL 32-14M- 85 | 41685032 | 32 | 3F | 2517 | 60 | 142,60 | 139,88 | 154 | - | 108 | 102 | 45 | 28,5 | 160 | 4,70 |
| TL 34-14M- 85 | 41685034 | 34 | 3F | 2517 | 60 | 151,52 | 148,79 | 160 | - | 110 | 102 | 45 | 28,5 | 166 | 6,00 |
| TL 36-14M- 85 | 41685036 | 36 | 3F | 3020 | 75 | 160,43 | 157,68 | 168 | - | 125 | 102 | 51 | 25,5 | 168 | 5,70 |
| TL 38-14M- 85 | 41685038 | 38 | 3F | 3020 | 75 | 169,34 | 166,60 | 183 | - | 130 | 102 | 51 | 25,5 | 172 | 6,80 |
| TL 40-14M- 85 | 41685040 | 40 | 3F | 3020 | 75 | 178,25 | 175,49 | 188 | - | 138 | 102 | 51 | 25,5 | 162 | 8,00 |
| TL 44-14M- 85 | 41685044 | 44 | 3F | 3020 | 75 | 196,08 | 193,28 | 211 | - | 153 | 102 | 51 | 25,5 | 175 | 11,70 |
| TL 48-14M- 85 | 41685048 | 48 | 3F | 3020 | 75 | 213,90 | 211,11 | 226 | - | 171 | 102 | 51 | 25,5 | 180 | 15,00 |
| TL 56-14M- 85 | 41685056 | 56 | 3F | 3525 | 90 | 249,55 | 246,76 | 256 | - | 210 | 102 | 65 | 18,5 | 182 | 19,00 |
| TL 64-14M- 85 | 41685064 | 64 | 10F | 3525 | 90 | 285,21 | 282,41 | 296 | 190 | 240 | 102 | 65 | 18,5 | 184 | 24,00 |
| TL 72-14M- 85 | 41685072 | 72 | 11 | 3525 | 90 | 320,86 | 318,06 | - | 190 | 280 | 102 | 65 | 18,5 | - | 25,00 |
| TL 80-14M- 85 | 41685080 | 80 | 12 | 3525 | 90 | 356,51 | 353,71 | - | 190 | 315 | 102 | 65 | 18,5 | - | 26,00 |
| TL 90-14M- 85 | 41685090 | 90 | 12 | 3525 | 90 | 401,70 | 398,28 | - | 190 | 360 | 102 | 65 | 18,5 | - | 28,00 |
| TL 112-14M- 85 | 41685112 | 112 | 12 | 3525 | 90 | 499,11 | 496,32 | - | 190 | 457 | 102 | 65 | 18,5 | - | 36,00 |
| TL 144-14M- 85 | 41685144 | 144 | 12 | 3525 | 90 | 641,71 | 638,92 | - | 190 | 600 | 102 | 65 | 18,5 | - | 48,00 |
| TL 168-14M- 85 | 41685168 | 168 | 12 | 3525 | 90 | 748,66 | 745,87 | - | 190 | 706 | 102 | 65 | 18,5 | - | 60,00 |
| TL 192-14M- 85 | 41685192 | 192 | 9 | 4040 | 100 | 855,62 | 852,82 | - | 230 | 813 | 102 | 102 | - | - | 85,00 |
| TL 216-14M- 85 | 41685216 | 216 | 9 | 4040 | 100 | 962,57 | 959,76 | - | 230 | 920 | 102 | 102 | - | - | 91,50 |
| TL 264-14M- 85 | 41685264 | 264 | 9 | 4040 | 100 | 1176,47 | 1173,66 | - | 230 | 1133 | 102 | 102 | - | - | 145,00 |

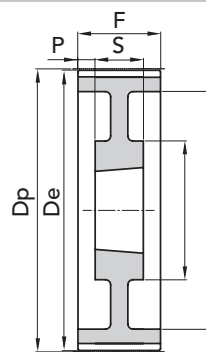

ESEC. 11

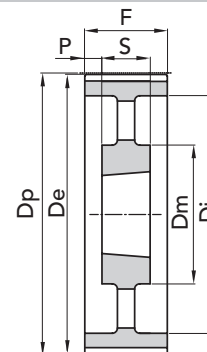

ESEC. 12

MATERIALE **ACCIAIO**MATERIALE **GHISA**
 Disegni CAD disponibili sul sito
www.chiaravalli.com

 Quantità, disponibilità e prezzi
 con B2B Chiaravalli



TIPO 14M 115

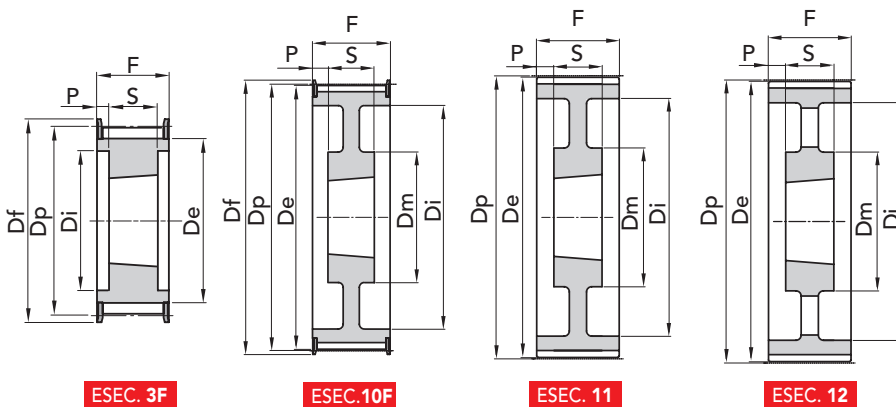

ESEC. 3F

ESEC. 10F

ESEC. 11

ESEC. 12

| TIPO | CODICE | N. DENTI | ESEC. | BUSS. | FORO MAX | Dp | De | Df | Dm | Ø Di | F | S | P | N. FLANGIA | Peso kg. |
|----------------|-------------|----------|-------|-------|----------|---------|---------|-----|-----|------|-----|-----|------|------------|----------|
| TL 28-14M-115 | 41690028 | 28 | 3F | 2517 | 60 | 124,78 | 122,12 | 128 | - | 98 | 133 | 45 | 44 | 153 | 3,80 |
| TL 29-14M-115 | a richiesta | 29 | 3F | 2517 | 60 | 129,23 | 126,57 | 138 | - | 100 | 133 | 45 | 44 | 154 | - |
| TL 30-14M-115 | 41690030 | 30 | 3F | 2517 | 60 | 133,69 | 130,99 | 138 | - | 100 | 133 | 45 | 44 | 154 | 5,00 |
| TL 32-14M-115 | 41690032 | 32 | 3F | 2517 | 60 | 142,60 | 139,88 | 154 | - | 108 | 133 | 45 | 44 | 160 | 6,80 |
| TL 34-14M-115 | 41690034 | 34 | 3F | 2517 | 60 | 151,52 | 148,79 | 160 | - | 110 | 133 | 45 | 44 | 166 | 6,90 |
| TL 36-14M-115 | 41690036 | 36 | 3F | 3020 | 75 | 160,43 | 157,68 | 168 | - | 125 | 133 | 51 | 41 | 168 | 7,00 |
| TL 38-14M-115 | 41690038 | 38 | 3F | 3020 | 75 | 169,34 | 166,60 | 183 | - | 130 | 133 | 51 | 41 | 172 | 8,50 |
| TL 40-14M-115 | 41690040 | 40 | 3F | 3020 | 75 | 178,25 | 175,49 | 188 | - | 138 | 133 | 51 | 41 | 162 | 9,10 |
| TL 44-14M-115 | 41690044 | 44 | 3F | 3030 | 75 | 196,08 | 193,28 | 211 | - | 155 | 133 | 76 | 28,5 | 175 | 13,00 |
| TL 48-14M-115 | 41690048 | 48 | 3F | 3030 | 75 | 213,90 | 211,11 | 226 | - | 170 | 133 | 76 | 28,5 | 180 | 16,00 |
| TL 56-14M-115 | 41690056 | 56 | 3F | 3535 | 90 | 249,55 | 246,76 | 256 | - | 210 | 133 | 89 | 22 | 182 | 24,00 |
| TL 64-14M-115 | 41690064 | 64 | 10F | 3535 | 90 | 285,21 | 282,41 | 296 | 190 | 240 | 133 | 89 | 22 | 184 | 32,00 |
| TL 72-14M-115 | 41690072 | 72 | 11 | 3535 | 90 | 320,86 | 318,06 | - | 190 | 280 | 133 | 89 | 22 | - | 31,00 |
| TL 80-14M-115 | 41690080 | 80 | 12 | 3535 | 90 | 356,51 | 353,71 | - | 190 | 315 | 133 | 89 | 22 | - | 32,00 |
| TL 90-14M-115 | 41690090 | 90 | 12 | 3535 | 90 | 401,07 | 398,28 | - | 190 | 360 | 133 | 89 | 22 | - | 37,00 |
| TL 112-14M-115 | 41690112 | 112 | 12 | 3535 | 90 | 499,11 | 496,32 | - | 190 | 457 | 133 | 89 | 22 | - | 45,00 |
| TL 144-14M-115 | 41690144 | 144 | 12 | 4040 | 100 | 641,71 | 638,92 | - | 230 | 600 | 133 | 102 | 15,5 | - | 63,00 |
| TL 168-14M-115 | 41690168 | 168 | 12 | 4040 | 100 | 748,66 | 745,87 | - | 230 | 706 | 133 | 102 | 15,5 | - | 77,50 |
| TL 192-14M-115 | 41690192 | 192 | 12 | 4040 | 100 | 855,62 | 852,82 | - | 230 | 813 | 133 | 102 | 15,5 | - | 95,00 |
| TL 216-14M-115 | a richiesta | 216 | 12 | 4040 | 100 | 962,57 | 959,76 | - | 230 | 920 | 133 | 102 | 15,5 | - | - |
| TL 264-14M-115 | 41690264 | 264 | 12 | 5050 | 125 | 1176,47 | 1173,66 | - | 270 | 1133 | 133 | 127 | 3 | - | 120,0 |

MATERIALE ACCIAIO

MATERIALE GHISA

Disegni CAD disponibili sul sito
www.chiaravalli.com

Quantità, disponibilità e prezzi
con B2B Chiaravalli



Le immagini non sono identificative del prodotto.

PULEGGE DENTATE HTD® TAPER LOCK® "FOSFATATE" 14M 115

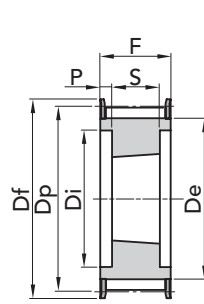
 TIPO **14M 170**

ESEC. 3F

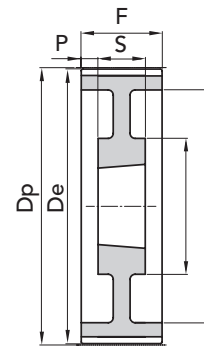

ESEC. 11

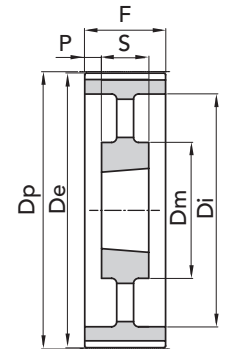

ESEC. 12

| TIPO | CODICE | N. DENTI | ESEC. | BUSS. | FORO MAX | Dp | De | Df | Dm | Ø Di | F | S | P | N. FLANGIA | Peso kg. |
|----------------|-------------|----------|-------|-------|----------|--------|--------|---------|-------|------|-----|-----|------|------------|----------|
| | | | | | | | | FLANGIA | MOZZO | | | | | | |
| TL 38-14M-170 | 41692038 | 38 | 3F | 3030 | 75 | 169,34 | 166,60 | 183 | - | 130 | 187 | 76 | 55,5 | 172 | 11,70 |
| TL 40-14M-170 | 41692040 | 40 | 3F | 3030 | 75 | 178,25 | 175,49 | 188 | - | 138 | 187 | 76 | 55,5 | 162 | 13,00 |
| TL 44-14M-170 | 41692044 | 44 | 3F | 3535 | 90 | 196,08 | 193,28 | 211 | - | 155 | 187 | 89 | 49 | 175 | 15,00 |
| TL 48-14M-170 | 41692048 | 48 | 3F | 3535 | 90 | 213,90 | 211,11 | 226 | - | 175 | 187 | 89 | 49 | 180 | 19,00 |
| TL 56-14M-170 | 41692056 | 56 | 3F | 3535 | 90 | 249,55 | 246,76 | 256 | - | 210 | 187 | 89 | 49 | 182 | 28,50 |
| TL 64-14M-170 | a richiesta | 64 | 3F | 4040 | 100 | 285,21 | 282,41 | 296 | - | 240 | 187 | 102 | 42,5 | 184 | |
| TL 72-14M-170 | a richiesta | 72 | 11 | 4040 | 100 | 320,86 | 318,06 | - | 230 | 280 | 187 | 102 | 42,5 | - | - |
| TL 80-14M-170 | 41692080 | 80 | 11 | 4040 | 100 | 356,51 | 353,71 | - | 230 | 315 | 187 | 102 | 42,5 | - | 48,00 |
| TL 90-14M-170 | 41692090 | 90 | 12 | 4040 | 100 | 401,07 | 398,28 | - | 230 | 360 | 187 | 102 | 42,5 | - | 52,50 |
| TL 112-14M-170 | 41692112 | 112 | 12 | 5050 | 125 | 499,11 | 496,32 | - | 265 | 457 | 187 | 127 | 30 | - | 74,50 |
| TL 144-14M-170 | 41692144 | 144 | 12 | 5050 | 125 | 641,71 | 638,92 | - | 265 | 600 | 187 | 127 | 30 | - | 91,00 |
| TL 168-14M-170 | 41692168 | 168 | 12 | 5050 | 125 | 748,66 | 745,87 | - | 265 | 706 | 187 | 127 | 30 | - | 116,00 |
| TL 192-14M-170 | a richiesta | 192 | 12 | 5050 | 125 | 855,62 | 852,82 | - | 265 | 813 | 187 | 127 | 30 | - | - |
| TL 216-14M-170 | a richiesta | 216 | 12 | 5050 | 125 | 962,57 | 959,76 | - | 265 | 920 | 187 | 127 | 30 | - | - |

 MATERIALE **ACCIAIO**

 MATERIALE **GHISA**

 Disegni CAD disponibili sul sito
www.chiaravalli.com

 Quantità, disponibilità e prezzi
 con B2B Chiaravalli



PULEGGE DENTATE GT® CON FORO INIZIALE

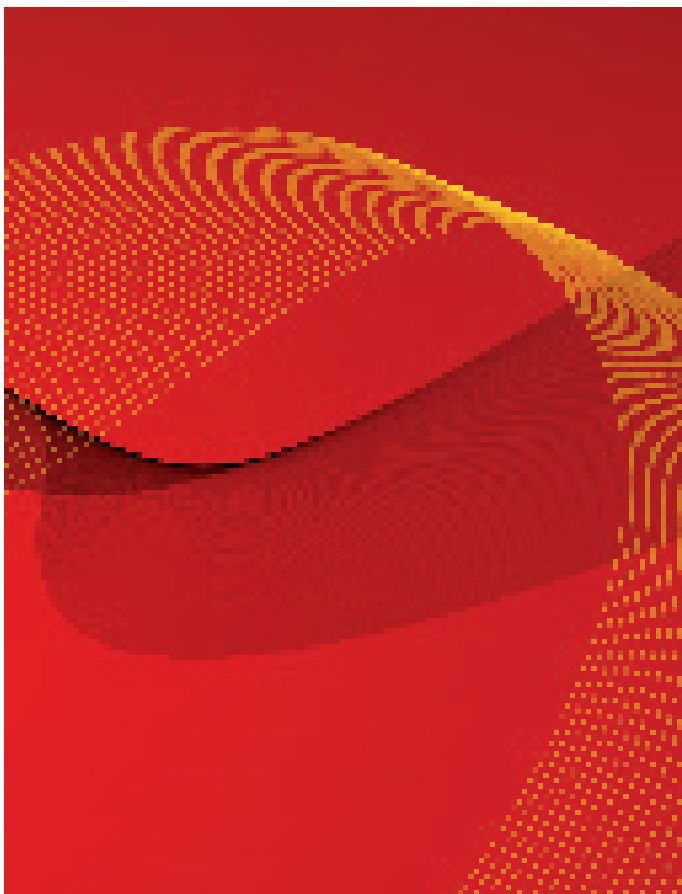

Le pulegge dentate **GT®** vengono costruite dalla CHIARAVALLI GROUP S.p.A. nei passi 3mm, 5mm nella versione

Pulegge dentate **GT®** con foro iniziale

IDENTIFICAZIONE DI UNA PULEGGIA

| | | | |
|----------------------|---|-----|-------------------|
| 10 - 3MR - 09 | — | 10 | N° denti |
| | | 3MR | passo in mm |
| | | 09 | larghezza cinghia |

P = passo
 $\varnothing p$ = diametro primitivo puleggia
 $\varnothing e$ = diametro esterno puleggia

VALORI DELLA EQUILIBRATURA DELLA PULEGGIA

Le pulegge **GT®** di nostra produzione non vengono equilibrate. L'equilibratura si esegue al costo solo su richiesta.

Siamo in grado di equilibrare pulegge fino ad un diametro massimo di 560 mm con rilascio del certificato.

IDENTIFICAZIONE DI UNA CINGHIA

| | | |
|----------------------|---|--------------------|
| 5MR - 950 - 9 | — | passo in mm |
| | | sviluppo primitivo |
| | | larghezza cinghia |

CARATTERISTICHE DELLA CINGHIA

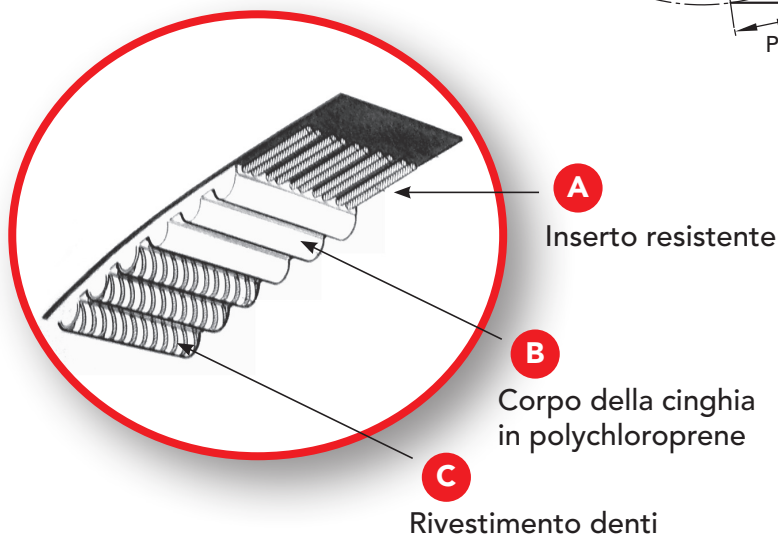
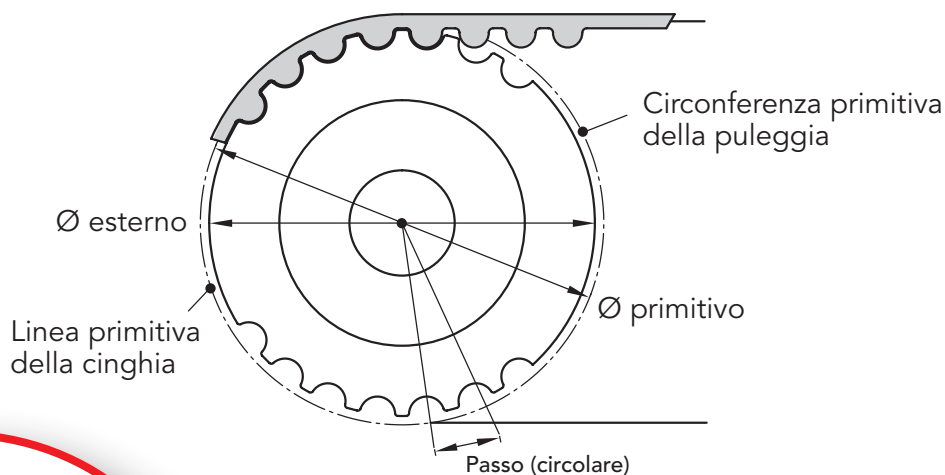

GT® 3MR

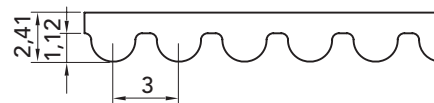

GT® 5MR

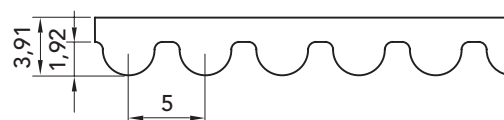

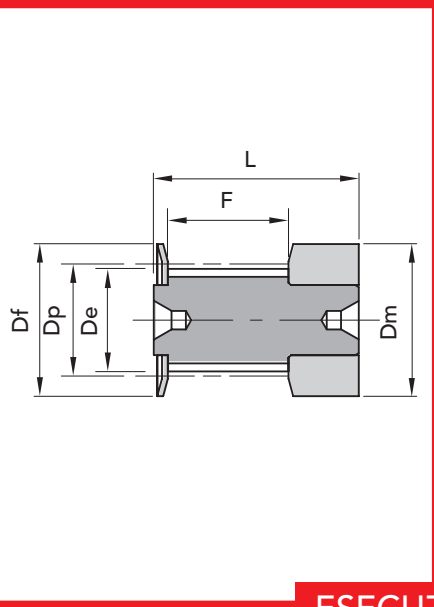

ESECUZIONE 0F

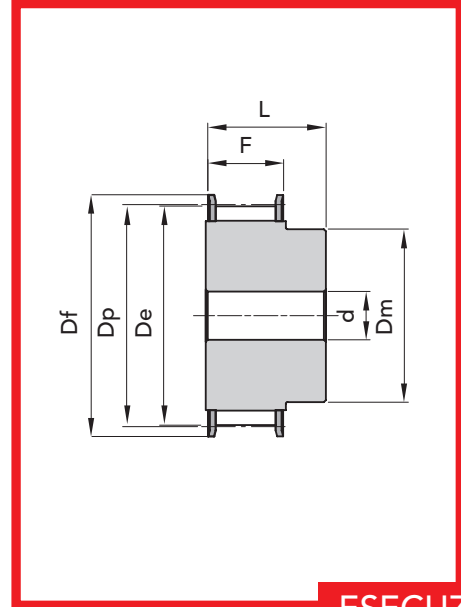

ESECUZIONE 1F

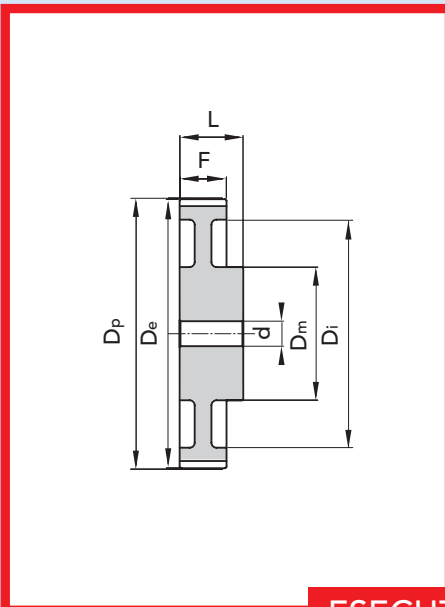

ESECUZIONE 3

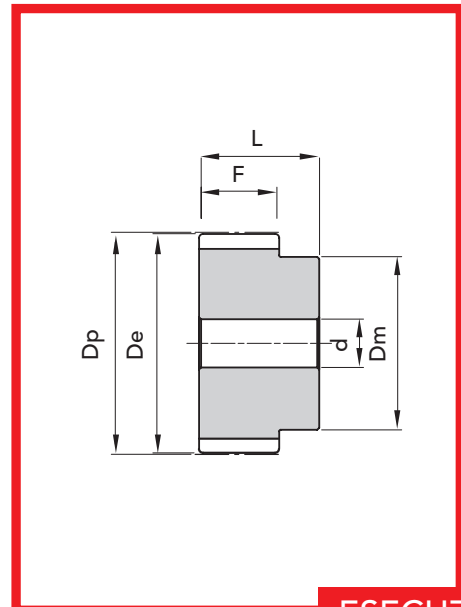

ESECUZIONE 8



TIPO 3MR 09

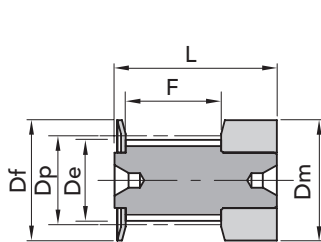

ESEC. 0F

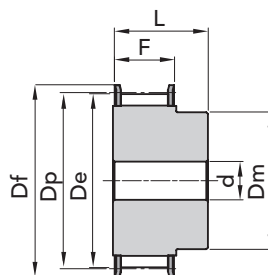

ESEC. 1F

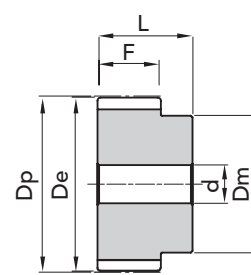

ESEC. 8

| TIPO | CODICE | N. DENTI | ESEC. | Dp | De | Df FLANGIA | Dm MOZZO | F | L | d foro Ø | N. FLANGIA | Peso kg. |
|--------------|-------------|----------|-------|-------|-------|------------|----------|------|------|----------|------------|----------|
| 10- 3MR - 09 | a richiesta | 10 | 0F | 9,55 | 8,79 | 13 | 13 | 10,2 | 17,5 | - | 501 | - |
| 12- 3MR - 09 | 47030912 | 12 | 0F | 11,46 | 10,70 | 15 | 15 | 10,2 | 17,5 | - | 502 | 0,01 |
| 14- 3MR - 09 | a richiesta | 14 | 0F | 13,37 | 12,61 | 16 | 16 | 10,2 | 17,5 | - | 503 | - |
| 15- 3MR - 09 | 47030915 | 15 | 0F | 14,32 | 13,56 | 17,5 | 17,5 | 10,2 | 17,5 | - | 516 | 0,01 |
| 16- 3MR - 09 | a richiesta | 16 | 1F | 15,28 | 14,52 | 17,5 | 10 | 12,8 | 20,6 | 4,0 | 504 | - |
| 18- 3MR - 09 | 47030918 | 18 | 1F | 17,19 | 16,43 | 20 | 11 | 12,8 | 20,6 | 6,0 | 505 | 0,01 |
| 20- 3MR - 09 | 47030920 | 20 | 1F | 19,10 | 18,34 | 23 | 13 | 12,8 | 20,6 | 6,0 | 517 | 0,01 |
| 21- 3MR - 09 | a richiesta | 21 | 1F | 20,05 | 19,29 | 25 | 14 | 12,8 | 20,6 | 6,0 | 518 | - |
| 22- 3MR - 09 | 47030922 | 22 | 1F | 21,01 | 20,25 | 25 | 14 | 12,8 | 20,6 | 6,0 | 518 | 0,02 |
| 24- 3MR - 09 | a richiesta | 24 | 1F | 22,92 | 22,16 | 25 | 14 | 12,8 | 20,6 | 6,0 | 518 | - |
| 26- 3MR - 09 | 47030926 | 26 | 1F | 24,83 | 24,07 | 28 | 16 | 12,8 | 20,6 | 6,0 | 508 | 0,03 |
| 28- 3MR - 09 | 47030928 | 28 | 1F | 26,74 | 25,98 | 32 | 18 | 12,8 | 20,6 | 6,0 | 509 | 0,03 |
| 30- 3MR - 09 | 47030930 | 30 | 1F | 28,65 | 27,89 | 32 | 20 | 12,8 | 20,6 | 6,0 | 509 | 0,04 |
| 32- 3MR - 09 | 47030932 | 32 | 1F | 30,56 | 29,80 | 36 | 22 | 12,8 | 20,6 | 6,0 | 510 | 0,04 |
| 36- 3MR - 09 | 47030936 | 36 | 1F | 34,38 | 33,62 | 39 | 26 | 13,4 | 22,2 | 6,0 | 519 | 0,05 |
| 40- 3MR - 09 | 47030940 | 40 | 1F | 38,20 | 37,44 | 42 | 28 | 13,4 | 22,2 | 6,0 | 513 | 0,06 |
| 44- 3MR - 09 | 47030944 | 44 | 1F | 42,02 | 41,26 | 48 | 33 | 13,4 | 22,2 | 6,0 | 520 | 0,08 |
| 48- 3MR - 09 | 47030948 | 48 | 8 | 45,84 | 45,08 | - | 33 | 13,4 | 22,2 | 8,0 | - | 0,10 |
| 60- 3MR - 09 | 47030960 | 60 | 8 | 57,30 | 56,54 | - | 33 | 13,4 | 22,2 | 8,0 | - | 0,11 |
| 72- 3MR - 09 | 47030972 | 72 | 8 | 68,75 | 67,99 | - | 33 | 13,4 | 22,2 | 8,0 | - | 0,15 |

MATERIALE **ACCIAIO**

Disegni CAD disponibili sul sito
www.chiaravalli.com

Quantità, disponibilità e prezzi
con B2B Chiaravalli

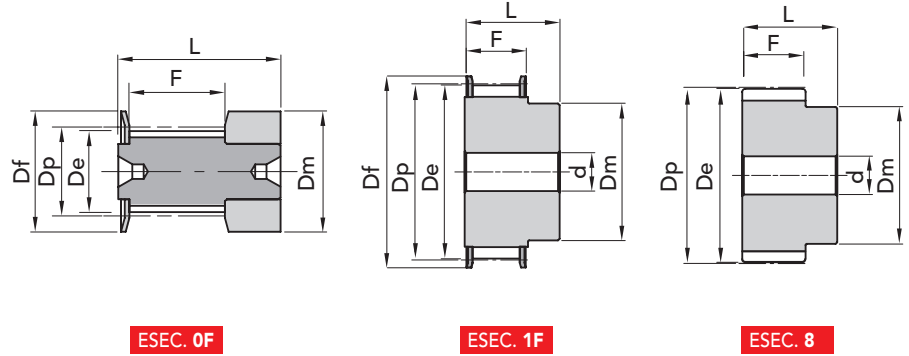

 TIPO **3MR 15**

| TIPO | CODICE | N. DENTI | ESEC. | Dp | De | Df FLANGIA | Dm MOZZO | F | L | d foro Ø | N. FLANGIA | Peso kg. |
|--------------|-------------|----------|-------|-------|-------|------------|----------|------|----|----------|------------|----------|
| 10- 3MR - 15 | a richiesta | 10 | 0F | 9,55 | 8,79 | 13 | 13 | 17 | 26 | - | 501 | - |
| 12- 3MR - 15 | 47031512 | 12 | 0F | 11,46 | 10,70 | 15 | 15 | 17 | 26 | - | 502 | 0,01 |
| 14- 3MR - 15 | a richiesta | 14 | 0F | 13,37 | 12,61 | 16 | 16 | 17 | 26 | - | 503 | - |
| 15- 3MR - 15 | 47031515 | 15 | 0F | 14,32 | 13,56 | 17,5 | 17,5 | 17 | 26 | - | 516 | 0,01 |
| 16- 3MR - 15 | a richiesta | 16 | 1F | 15,28 | 14,52 | 17,5 | 10 | 19,5 | 26 | 4,0 | 504 | - |
| 18- 3MR - 15 | 47031518 | 18 | 1F | 17,19 | 16,43 | 20 | 11 | 19,5 | 26 | 6,0 | 505 | 0,01 |
| 20- 3MR - 15 | 47031520 | 20 | 1F | 19,10 | 18,34 | 23 | 13 | 19,5 | 26 | 6,0 | 517 | 0,01 |
| 21- 3MR - 15 | a richiesta | 21 | 1F | 20,05 | 19,29 | 25 | 14 | 19,5 | 26 | 6,0 | 518 | - |
| 22- 3MR - 15 | 47031522 | 22 | 1F | 21,01 | 20,25 | 25 | 14 | 19,5 | 26 | 6,0 | 518 | 0,02 |
| 24- 3MR - 15 | a richiesta | 24 | 1F | 22,92 | 22,16 | 25 | 14 | 19,5 | 26 | 6,0 | 518 | - |
| 26- 3MR - 15 | 47031526 | 26 | 1F | 24,83 | 24,07 | 28 | 16 | 19,5 | 26 | 6,0 | 508 | 0,03 |
| 28- 3MR - 15 | 47031528 | 28 | 1F | 26,74 | 25,98 | 32 | 18 | 19,5 | 26 | 6,0 | 509 | 0,03 |
| 30- 3MR - 15 | 47031530 | 30 | 1F | 28,65 | 27,89 | 32 | 20 | 19,5 | 26 | 6,0 | 509 | 0,04 |
| 32- 3MR - 15 | 47031532 | 32 | 1F | 30,56 | 29,80 | 36 | 22 | 19,5 | 26 | 6,0 | 510 | 0,04 |
| 36- 3MR - 15 | 47031536 | 36 | 1F | 34,38 | 33,62 | 39 | 26 | 20 | 30 | 6,0 | 519 | 0,06 |
| 40- 3MR - 15 | 47031540 | 40 | 1F | 38,20 | 37,44 | 42 | 28 | 20 | 30 | 6,0 | 513 | 0,08 |
| 44- 3MR - 15 | 47031544 | 44 | 1F | 42,02 | 41,26 | 48 | 33 | 20 | 30 | 6,0 | 520 | 0,10 |
| 48- 3MR - 15 | 47031548 | 48 | 8 | 45,84 | 45,08 | - | 33 | 20 | 30 | 8,0 | - | 0,10 |
| 60- 3MR - 15 | 47031560 | 60 | 8 | 57,30 | 56,54 | - | 33 | 20 | 30 | 8,0 | - | 0,15 |
| 72- 3MR - 15 | 47031572 | 72 | 8 | 68,75 | 67,99 | - | 33 | 20 | 30 | 8,0 | - | 0,21 |

 MATERIALE **ACCIAIO**

 Disegni CAD disponibili sul sito
www.chiaravalli.com

 Quantità, disponibilità e prezzi
 con B2B Chiaravalli



TIPO 5MR 09

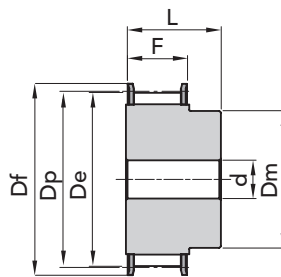

ESEC. 1F

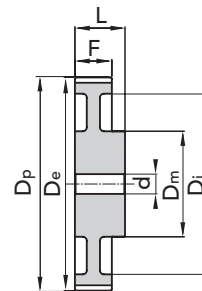

ESEC. 3

| TIPO | CODICE | N. DENTI | ESEC. | Dp | De | Df FLANGIA | Dm MOZZO | Di | F | L | d foro Ø | N. FLANGIA | Peso kg. |
|--------------|-------------|----------|-------|--------|--------|------------|----------|-----|------|------|----------|------------|----------|
| 12- 5MR - 09 | 47050912 | 12 | 1F | 19,10 | 17,96 | 23 | 11,5 | - | 14,5 | 20,0 | - | 14 | 0,03 |
| 14- 5MR - 09 | a richiesta | 14 | 1F | 22,28 | 21,14 | 25 | 14 | - | 14,5 | 20,0 | 6 | 2 | 0,04 |
| 15- 5MR - 09 | 47050915 | 15 | 1F | 23,37 | 22,73 | 28 | 16 | - | 14,5 | 20,0 | 6 | 4 | 0,05 |
| 16- 5MR - 09 | 47050916 | 16 | 1F | 25,46 | 24,32 | 28 | 16,5 | - | 14,5 | 20,0 | 6 | 4 | 0,06 |
| 18- 5MR - 09 | 47050918 | 18 | 1F | 28,65 | 27,51 | 32 | 20 | - | 14,5 | 20,0 | 6 | 6 | 0,07 |
| 20- 5MR - 09 | 47050920 | 20 | 1F | 31,83 | 30,69 | 36 | 23 | - | 14,5 | 22,5 | 6 | 8 | 0,10 |
| 21- 5MR - 09 | a richiesta | 21 | 1F | 33,42 | 32,28 | 38 | 24 | - | 14,5 | 22,5 | 6 | 9 | - |
| 22- 5MR - 09 | 47050922 | 22 | 1F | 35,01 | 33,87 | 39 | 25,5 | - | 14,5 | 22,5 | 6 | 15 | 0,13 |
| 24- 5MR - 09 | 47050924 | 24 | 1F | 38,20 | 37,06 | 42 | 27 | - | 14,5 | 22,5 | 6 | 13 | 0,15 |
| 26- 5MR - 09 | 47050926 | 26 | 1F | 41,38 | 40,24 | 44 | 30 | - | 14,5 | 22,5 | 6 | 12 | 0,18 |
| 28- 5MR - 09 | 47050928 | 28 | 1F | 44,56 | 43,42 | 48 | 30,5 | - | 14,5 | 22,5 | 6 | 11 | 0,21 |
| 30- 5MR - 09 | 47050930 | 30 | 1F | 47,75 | 46,60 | 51 | 35 | - | 14,5 | 22,5 | 6 | 16 | 0,25 |
| 32- 5MR - 09 | 47050932 | 32 | 1F | 50,93 | 49,79 | 54 | 38 | - | 14,5 | 22,5 | 8 | 18 | 0,28 |
| 36- 5MR - 09 | 47050936 | 36 | 1F | 57,30 | 56,16 | 60 | 38 | - | 14,5 | 22,5 | 8 | 21 | 0,33 |
| 40- 5MR - 09 | 47050940 | 40 | 1F | 63,66 | 62,52 | 71 | 38 | - | 14,5 | 22,5 | 8 | 25 | 0,42 |
| 44- 5MR - 09 | 47050944 | 44 | 3 | 70,03 | 68,89 | - | 38 | 54 | 14,5 | 25,5 | 8 | - | 0,17 |
| 48- 5MR - 09 | 47050948 | 48 | 3 | 76,39 | 75,25 | - | 45 | 61 | 14,5 | 25,5 | 8 | - | 0,18 |
| 60- 5MR - 09 | 47050960 | 60 | 3 | 95,49 | 94,35 | - | 45 | 80 | 14,5 | 25,5 | 8 | - | 0,23 |
| 72- 5MR - 09 | 47050972 | 72 | 3 | 114,59 | 113,45 | - | 45 | 100 | 14,5 | 25,5 | 8 | - | 0,42 |

MATERIALE **ACCIAIO**

Disegni CAD disponibili sul sito
www.chiaravalli.com

Quantità, disponibilità e prezzi
con B2B Chiaravalli

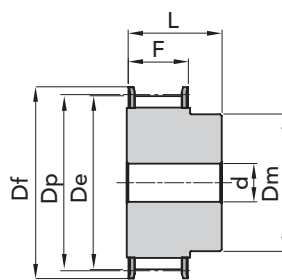

Le immagini non sono identificative del prodotto.

 TIPO **5MR 15**

ESEC. 1F

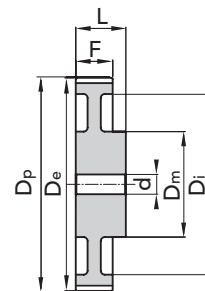

ESEC. 3

| TIPO | CODICE | N. DENTI | ESEC. | Dp | De | Df FLANGIA | Dm MOZZO | Di | F | L | d foro Ø | N. FLANGIA | Peso kg. |
|--------------|-------------|-------------|-------|--------|--------|---------------|-------------|-----|------|------|-------------|---------------|-------------|
| 12- 5MR - 15 | 47051512 | 12 | 1F | 19,10 | 17,96 | 23 | 13 | - | 20,5 | 26,0 | - | 14 | 0,03 |
| 14- 5MR - 15 | a richiesta | 14 | 1F | 22,28 | 21,14 | 25 | 14 | - | 20,5 | 26,0 | 6 | 2 | - |
| 15- 5MR - 15 | 47051515 | 15 | 1F | 23,87 | 22,73 | 28 | 16 | - | 20,5 | 26,0 | 6 | 4 | 0,05 |
| 16- 5MR - 15 | 47051516 | 16 | 1F | 25,46 | 24,32 | 28 | 16,5 | - | 20,5 | 26,0 | 6 | 4 | 0,06 |
| 18- 5MR - 15 | 47051518 | 18 | 1F | 28,65 | 27,51 | 32 | 20 | - | 20,5 | 26,0 | 6 | 6 | 0,09 |
| 20- 5MR - 15 | 47051520 | 20 | 1F | 31,83 | 30,69 | 36 | 23 | - | 20,5 | 26,0 | 6 | 8 | 0,12 |
| 21- 5MR - 15 | a richiesta | 21 | 1F | 33,42 | 32,28 | 38 | 24 | - | 20,5 | 26,0 | 6 | 9 | - |
| 22- 5MR - 15 | 47051522 | 22 | 1F | 35,01 | 33,87 | 39 | 25,5 | - | 20,5 | 26,0 | 6 | 15 | 0,15 |
| 24- 5MR - 15 | 47051524 | 24 | 1F | 38,20 | 37,06 | 42 | 27 | - | 20,5 | 28,0 | 6 | 13 | 0,19 |
| 26- 5MR - 15 | 47051526 | 26 | 1F | 41,38 | 40,24 | 44 | 30 | - | 20,5 | 28,0 | 6 | 12 | 0,23 |
| 28- 5MR - 15 | 47051528 | 28 | 1F | 44,56 | 43,42 | 48 | 30,5 | - | 20,5 | 28,0 | 6 | 11 | 0,26 |
| 30- 5MR - 15 | 47051530 | 30 | 1F | 47,75 | 46,60 | 51 | 35 | - | 20,5 | 28,0 | 6 | 16 | 0,32 |
| 32- 5MR - 15 | 47051532 | 32 | 1F | 50,93 | 49,79 | 54 | 38 | - | 20,5 | 28,0 | 8 | 18 | 0,35 |
| 36- 5MR - 15 | 47051536 | 36 | 1F | 57,30 | 56,16 | 60 | 38 | - | 20,5 | 28,0 | 8 | 21 | 0,43 |
| 40- 5MR - 15 | 47051540 | 40 | 1F | 63,66 | 62,52 | 71 | 38 | - | 20,5 | 28,0 | 8 | 25 | 0,52 |
| 44- 5MR - 15 | 47051544 | 44 | 3 | 70,03 | 68,89 | - | 38 | 54 | 20,5 | 30,0 | 8 | - | 0,23 |
| 48- 5MR - 15 | 47051548 | 48 | 3 | 76,39 | 75,25 | - | 38 | 61 | 20,5 | 30,0 | 8 | - | 0,29 |
| 60- 5MR - 15 | 47051560 | 60 | 3 | 95,49 | 94,35 | - | 50 | 80 | 20,5 | 30,0 | 8 | - | 0,42 |
| 72- 5MR - 15 | 47051572 | 72 | 3 | 114,59 | 113,45 | - | 50 | 100 | 20,5 | 30,0 | 8 | - | 0,59 |

 MATERIALE **ACCIAIO**

 Disegni CAD disponibili sul sito
www.chiaravalli.com

 Quantità, disponibilità e prezzi
 con B2B Chiaravalli



TIPO **5MR 25** A RICHIESTA

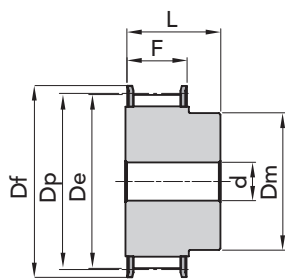

ESEC. 1F

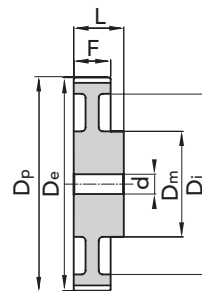

ESEC. 3

| TIPO | CODICE | N. DENTI | ESEC. | Dp | De | Df FLANGIA | Dm MOZZO | Di | F | L | d foro Ø | N. FLANGIA | Peso kg. |
|--------------|--------|----------|-------|--------|--------|------------|----------|-----|------|------|----------|------------|----------|
| 12- 5MR - 25 | * | 12 | 1F | 19,10 | 17,96 | 23 | 13 | - | 30,5 | 36,0 | 4 | 14 | - |
| 14- 5MR - 25 | * | 14 | 1F | 22,28 | 21,14 | 25 | 14 | - | 30,5 | 36,0 | 6 | 2 | - |
| 15- 5MR - 25 | * | 15 | 1F | 23,87 | 22,73 | 28 | 16 | - | 30,5 | 36,0 | 6 | 4 | - |
| 16- 5MR - 25 | * | 16 | 1F | 25,46 | 24,32 | 28 | 16,5 | - | 30,5 | 36,0 | 6 | 4 | - |
| 18- 5MR - 25 | * | 18 | 1F | 28,65 | 27,51 | 32 | 20 | - | 30,5 | 36,0 | 6 | 6 | - |
| 20- 5MR - 25 | * | 20 | 1F | 31,83 | 30,69 | 36 | 23 | - | 30,5 | 36,0 | 6 | 8 | - |
| 21- 5MR - 25 | * | 21 | 1F | 33,42 | 32,28 | 38 | 24 | - | 30,5 | 38,0 | 6 | 9 | - |
| 22- 5MR - 25 | * | 22 | 1F | 35,01 | 33,87 | 39 | 25,5 | - | 30,5 | 38,0 | 6 | 15 | - |
| 24- 5MR - 25 | * | 24 | 1F | 38,20 | 37,06 | 42 | 27 | - | 30,5 | 38,0 | 6 | 13 | - |
| 26- 5MR - 25 | * | 26 | 1F | 41,38 | 40,24 | 44 | 30 | - | 30,5 | 38,0 | 6 | 12 | - |
| 28- 5MR - 25 | * | 28 | 1F | 44,56 | 43,42 | 48 | 30,5 | - | 30,5 | 38,0 | 6 | 11 | - |
| 30- 5MR - 25 | * | 30 | 1F | 47,75 | 46,60 | 51 | 35 | - | 30,5 | 38,0 | 6 | 16 | - |
| 32- 5MR - 25 | * | 32 | 1F | 50,93 | 49,79 | 54 | 38 | - | 30,5 | 38,0 | 8 | 18 | - |
| 36- 5MR - 25 | * | 36 | 1F | 57,30 | 56,16 | 60 | 38 | - | 30,5 | 38,0 | 8 | 21 | - |
| 40- 5MR - 25 | * | 40 | 1F | 63,66 | 62,52 | 71 | 38 | - | 30,5 | 38,0 | 8 | 25 | - |
| 44- 5MR - 25 | * | 44 | 3 | 70,03 | 68,89 | - | 38 | 54 | 30,5 | 40,0 | 8 | - | - |
| 48- 5MR - 25 | * | 48 | 3 | 76,39 | 75,25 | - | 38 | 61 | 30,5 | 40,0 | 8 | - | - |
| 60- 5MR - 25 | * | 60 | 3 | 95,49 | 94,35 | - | 50 | 80 | 30,5 | 40,0 | 8 | - | - |
| 72- 5MR - 25 | * | 72 | 3 | 114,59 | 113,45 | - | 50 | 100 | 30,5 | 40,0 | 8 | - | - |

MATERIALE **ACCIAIO**

Disegni CAD disponibili sul sito
www.chiaravalli.com

Quantità, disponibilità e prezzi
con B2B Chiaravalli



Le immagini non sono identificative del prodotto.

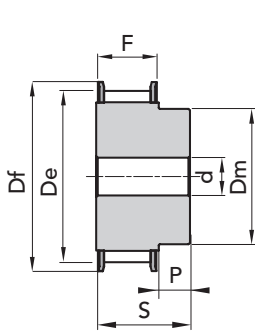

ESEC. 1F

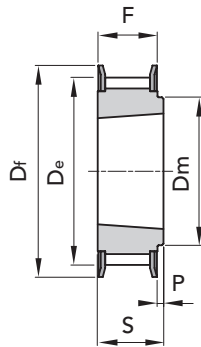

ESEC. 2F

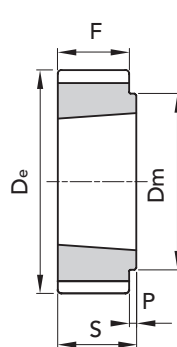

ESEC. 3

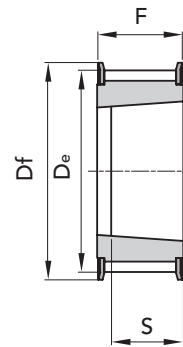

ESEC. 4F

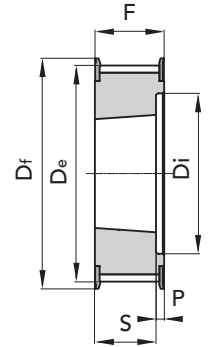

ESEC. 5F

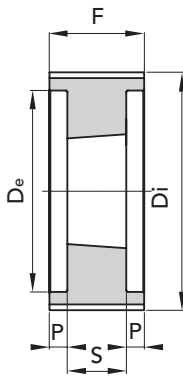

ESEC. 6

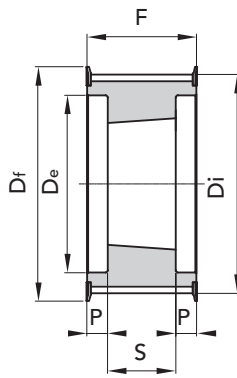

ESEC. 7F

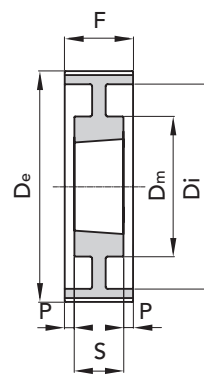

ESEC. 8

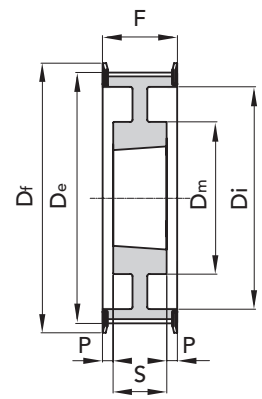

ESEC. 9F

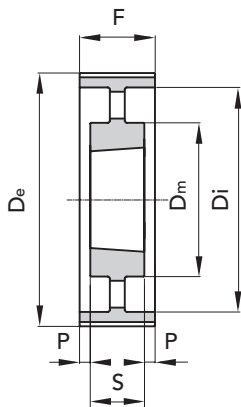

ESEC. 10

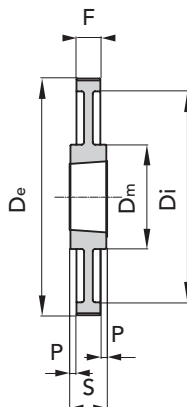

ESEC. 11

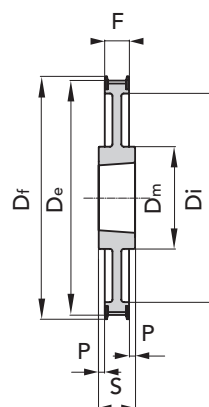

ESEC. 12F

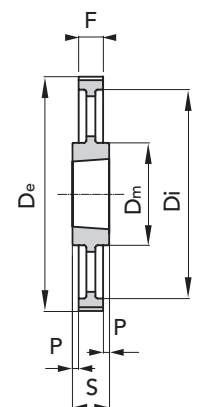

ESEC. 13



TAPER LOCK® FOSFATATE

TIPO 8M-12

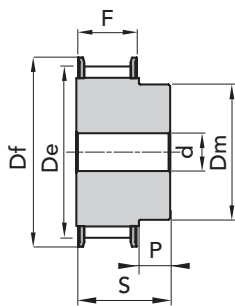

ESEC. 1F

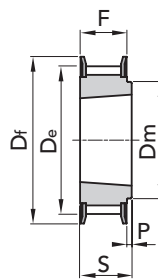

ESEC. 2F

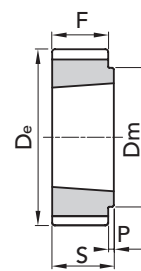

ESEC. 3

| TIPO | CODICE | N. DENTI | ESEC. | BUSS. | FORO MAX | Dp | De | Df FLANGIA | Dm MOZZO | F | S | P | N. FLANGIA | Peso kg. |
|---------------|----------|----------|-------|-------|----------|--------|--------|------------|----------|----|----|----|------------|----------|
| 8M-22S- 12 | 48612022 | 22 | 1F | - | 28 | 56,02 | 54,42 | 60 | 43 | 20 | 30 | 10 | 53 | 0,43 |
| TL 8M-25S- 12 | 48612025 | 25 | 2F | 1108 | 28 | 63,66 | 62,06 | 70 | 49 | 20 | 22 | 2 | 61 | 0,25 |
| TL 8M-28S- 12 | 48612028 | 28 | 2F | 1108 | 28 | 71,3 | 69,7 | 75 | 56 | 20 | 22 | 2 | 79 | 0,37 |
| TL 8M-30S- 12 | 48612030 | 30 | 2F | 1210 | 32 | 76,39 | 74,79 | 82,5 | 60 | 20 | 25 | 5 | 82 | 0,41 |
| TL 8M-32S- 12 | 48612032 | 32 | 2F | 1610 | 42 | 81,49 | 79,89 | 87 | 66 | 20 | 25 | 5 | 76 | 0,43 |
| TL 8M-34S- 12 | 48612034 | 34 | 2F | 1610 | 42 | 86,58 | 84,98 | 91 | 69 | 20 | 25 | 5 | 66 | 0,45 |
| TL 8M-36S- 12 | 48612036 | 36 | 2F | 1610 | 42 | 91,67 | 90,07 | 97 | 76 | 20 | 25 | 5 | 68 | 0,59 |
| TL 8M-38S- 12 | 48612038 | 38 | 2F | 1610 | 42 | 96,77 | 95,17 | 102 | 78 | 20 | 25 | 5 | 70 | 0,70 |
| TL 8M-40S- 12 | 48612040 | 40 | 2F | 1610 | 42 | 101,86 | 100,26 | 106 | 85 | 20 | 25 | 5 | 77 | 0,82 |
| TL 8M-45S- 12 | 48612045 | 45 | 2F | 2012 | 50 | 114,59 | 112,99 | 120 | 92 | 20 | 32 | 12 | 75 | 1,10 |
| TL 8M-48S- 12 | 48612048 | 48 | 2F | 2012 | 50 | 122,23 | 120,63 | 128 | 103 | 20 | 32 | 12 | 78 | 1,42 |
| TL 8M-50S- 12 | 48612050 | 50 | 2F | 2012 | 50 | 127,32 | 125,72 | 135 | 104 | 20 | 32 | 12 | 80 | 1,60 |
| TL 8M-56S- 12 | 48612056 | 56 | 2F | 2012 | 50 | 142,6 | 141 | 150 | 104 | 20 | 32 | 12 | 85 | 2,10 |
| TL 8M-60S- 12 | 48612060 | 60 | 2F | 2012 | 50 | 152,79 | 151,19 | 158 | 111 | 20 | 32 | 12 | 86 | 2,40 |
| TL 8M-64S- 12 | 48612064 | 64 | 2F | 2012 | 50 | 162,97 | 161,37 | 168 | 111 | 20 | 32 | 12 | 90 | 2,70 |
| TL 8M-75S- 12 | 48612075 | 75 | 3 | 2012 | 50 | 190,99 | 189,39 | - | 111 | 20 | 32 | 12 | - | 3,70 |
| TL 8M-80S- 12 | 48612080 | 80 | 3 | 2012 | 50 | 203,72 | 202,12 | - | 111 | 20 | 32 | 12 | - | 4,40 |
| TL 8M-90S- 12 | 48612090 | 90 | 3 | 2012 | 50 | 229,18 | 227,58 | - | 111 | 20 | 32 | 12 | - | 5,50 |

MATERIALE **ACCIAIO**
C 45

Disegni CAD disponibili sul sito
www.chiaravalli.com

Quantità, disponibilità e prezzi
con B2B Chiaravalli

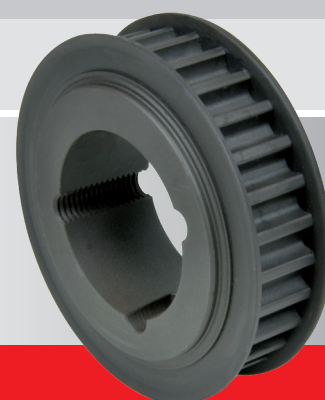

Le immagini non sono identificative del prodotto.

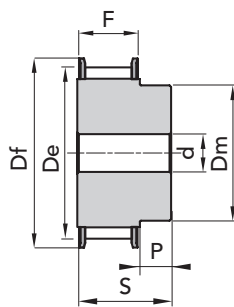
TAPER LOCK® FOSFATATE
TIPO 8M-21

ESEC. 1F

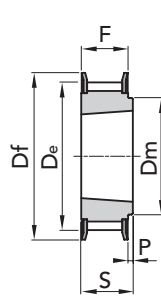

ESEC. 2F

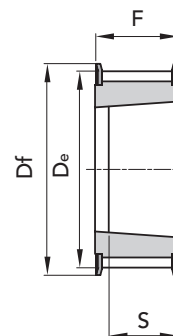

ESEC. 4F

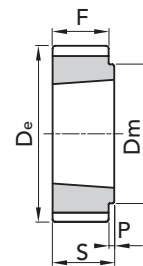

ESEC. 3

| TIPO | CODICE | N. DENTI | ESEC. | BUSS. | FORO MAX | Dp | De | Df | Dm | Ø Di | F | S | P | N. FLANGIA | Peso kg. |
|----------------|----------|----------|-------|-------|----------|--------|--------|------|-----|------|---------------|----|------|------------|----------|
| | | | | | | | | | | | FLANGIA MOZZO | | | | |
| 8M-22S- 21 | 48621022 | 22 | 1F | - | 28 | 56,02 | 54,42 | 60 | 43 | - | 30 | 40 | 10 | 53 | 0,56 |
| TL 8M-25S- 21 | 48621025 | 25 | 4F | 1108 | 28 | 63,66 | 62,06 | 70 | - | - | 30 | 22 | - | 61 | 0,36 |
| TL 8M-28S- 21 | 48621028 | 28 | 4F | 1210 | 32 | 71,3 | 69,7 | 75 | - | - | 30 | 25 | - | 79 | 0,41 |
| TL 8M-30S- 21 | 48621030 | 30 | 4F | 1210 | 32 | 76,39 | 74,79 | 82,5 | - | - | 30 | 25 | - | 82 | 0,56 |
| TL 8M-32S- 21 | 48621032 | 32 | 4F | 1610 | 42 | 81,49 | 79,89 | 87 | - | - | 30 | 25 | - | 76 | 0,52 |
| TL 8M-34S- 21 | 48621034 | 34 | 4F | 1610 | 42 | 86,58 | 84,98 | 91 | - | - | 30 | 25 | - | 66 | 0,61 |
| TL 8M-36S- 21 | 48621036 | 36 | 4F | 1610 | 42 | 91,67 | 90,07 | 97 | - | - | 30 | 25 | - | 68 | 0,70 |
| TL 8M-38S- 21 | 48621038 | 38 | 4F | 1610 | 42 | 96,77 | 95,17 | 102 | - | - | 30 | 25 | - | 70 | 0,92 |
| TL 8M-40S- 21 | 48621040 | 40 | 4F | 1610 | 42 | 101,86 | 100,26 | 106 | - | - | 30 | 25 | - | 77 | 1,06 |
| TL 8M-45S- 21 | 48621045 | 45 | 2F | 2012 | 50 | 114,59 | 112,99 | 120 | 92 | - | 30 | 32 | 2 | 75 | 1,30 |
| TL 8M-48S- 21 | 48621048 | 48 | 2F | 2012 | 50 | 122,23 | 120,63 | 128 | 103 | - | 30 | 32 | 2 | 78 | 1,60 |
| TL 8M-50S- 21 | 48621050 | 50 | 2F | 2012 | 50 | 127,32 | 125,72 | 135 | 104 | - | 30 | 32 | 2 | 80 | 1,83 |
| TL 8M-56S- 21 | 48621056 | 56 | 2F | 2012 | 50 | 142,6 | 141 | 150 | 104 | - | 30 | 32 | 2 | 85 | 2,40 |
| TL 8M-60S- 21 | 48621060 | 60 | 2F | 2517 | 60 | 152,79 | 151,19 | 158 | 124 | - | 30 | 45 | 15 | 86 | 3,20 |
| TL 8M-64S- 21 | 48621064 | 64 | 2F | 2517 | 60 | 162,97 | 161,37 | 168 | 124 | - | 30 | 45 | 15 | 90 | 3,80 |
| TL 8M-75S- 21 | 48621075 | 75 | 3 | 2517 | 60 | 190,99 | 189,39 | - | 124 | - | 30 | 45 | 15 | - | 6,20 |
| TL 8M-80S- 21 | 48621080 | 80 | 3 | 2517 | 60 | 203,72 | 202,12 | - | 124 | - | 30 | 45 | 15 | - | 6,00 |
| TL 8M-90S- 21 | 48621090 | 90 | 11 | 2517 | 60 | 229,18 | 227,58 | - | 124 | 198 | 30 | 45 | 7,5 | - | 5,40 |
| TL 8M-112S- 21 | 48621112 | 112 | 11 | 2517 | 60 | 285,21 | 283,61 | - | 124 | 253 | 30 | 45 | 7,5 | - | 7,40 |
| TL 8M-140S- 21 | 48621140 | 140 | 13 | 3020 | 75 | 356,51 | 354,91 | - | 150 | 324 | 30 | 51 | 10,5 | - | 9,00 |

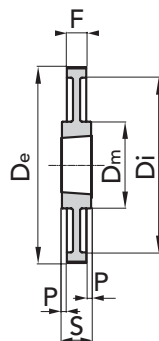

ESEC. 11

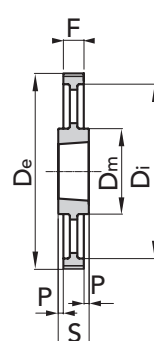

ESEC. 13

 MATERIALE **ACCIAIO**
C 45

 MATERIALE **GHISA**

 Disegni CAD disponibili sul sito
www.chiaravalli.com

 Quantità, disponibilità e prezzi
 con B2B Chiaravalli



TAPER LOCK® FOSFATATE

TIPO 8M-36

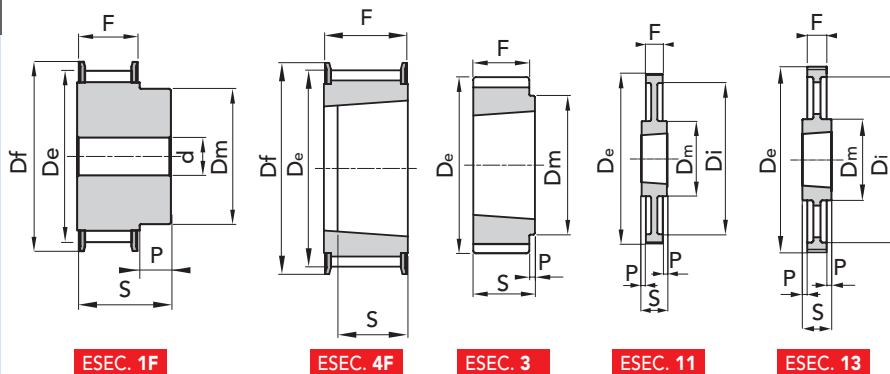

ESEC. 1F

ESEC. 4F

ESEC. 3

ESEC. 11

ESEC. 13

| TIPO | CODICE | N. DENTI | ESEC. | BUSS. MAX | FORO MAX | Dp | De | Df | Dm | Ø Di | F | S | P | N. FLANGIA | Peso kg. |
|----------------|----------|----------|-------|-----------|----------|--------|--------|------|-----|------|----|----|----|------------|----------|
| 8M-25S- 36 | 48636025 | 25 | 1F | - | 32 | 63,66 | 62,06 | 70 | 49 | - | 45 | 55 | 10 | 61 | 1,40 |
| TL 8M-28S- 36 | 48636028 | 28 | 4F | 1210 | 32 | 71,3 | 69,7 | 75 | - | - | 45 | 25 | - | 79 | 0,64 |
| TL 8M-30S- 36 | 48636030 | 30 | 4F | 1610 | 42 | 76,39 | 74,79 | 82,5 | - | - | 45 | 25 | - | 82 | 0,59 |
| TL 8M-32S- 36 | 48636032 | 32 | 4F | 1610 | 42 | 81,49 | 79,89 | 87 | - | - | 45 | 25 | - | 76 | 0,79 |
| TL 8M-34S- 36 | 48636034 | 34 | 4F | 1610 | 42 | 86,58 | 84,98 | 91 | - | - | 45 | 25 | - | 66 | 0,63 |
| TL 8M-36S- 36 | 48636036 | 36 | 4F | 1610 | 42 | 91,67 | 90,07 | 97 | - | - | 45 | 25 | - | 68 | 1,15 |
| TL 8M-38S- 36 | 48636038 | 38 | 4F | 1610 | 42 | 96,77 | 95,17 | 102 | - | - | 45 | 25 | - | 70 | 1,39 |
| TL 8M-40S- 36 | 48636040 | 40 | 4F | 2012 | 50 | 101,86 | 100,26 | 106 | - | - | 45 | 32 | - | 77 | 1,34 |
| TL 8M-45S- 36 | 48636045 | 45 | 4F | 2012 | 50 | 114,59 | 112,99 | 120 | - | - | 45 | 32 | - | 75 | 1,87 |
| TL 8M-48S- 36 | 48636048 | 48 | 4F | 2012 | 50 | 122,23 | 120,63 | 128 | - | - | 45 | 32 | - | 78 | 2,20 |
| TL 8M-50S- 36 | 48636050 | 50 | 4F | 2012 | 50 | 127,32 | 125,72 | 135 | - | - | 45 | 32 | - | 80 | 2,70 |
| TL 8M-56S- 36 | 48636056 | 56 | 4F | 2517 | 60 | 142,6 | 141 | 150 | - | - | 45 | 45 | - | 85 | 3,00 |
| TL 8M-60S- 36 | 48636060 | 60 | 4F | 2517 | 60 | 152,79 | 151,19 | 158 | - | - | 45 | 45 | - | 86 | 3,80 |
| TL 8M-64S- 36 | 48636064 | 64 | 4F | 2517 | 60 | 162,97 | 161,37 | 168 | - | - | 45 | 45 | - | 90 | 4,50 |
| TL 8M-75S- 36 | 48636075 | 75 | 3 | 3020 | 75 | 190,99 | 189,39 | - | 150 | - | 45 | 51 | 6 | - | 6,20 |
| TL 8M-80S- 36 | 48636080 | 80 | 3 | 3020 | 75 | 203,72 | 202,12 | - | 150 | - | 45 | 51 | 6 | - | 7,40 |
| TL 8M-90S- 36 | 48636090 | 90 | 11 | 3020 | 75 | 229,18 | 227,58 | - | 150 | 197 | 45 | 51 | 3 | - | 7,20 |
| TL 8M-112S- 36 | 48636112 | 112 | 11 | 3020 | 75 | 285,21 | 283,61 | - | 150 | 253 | 45 | 51 | 3 | - | 10,40 |
| TL 8M-140S- 36 | 48636140 | 140 | 13 | 3020 | 75 | 356,51 | 354,91 | - | 150 | 324 | 45 | 51 | 3 | - | 12,70 |
| TL 8M-168S- 36 | 48636168 | 168 | 13 | 3525 | 100 | 427,81 | 426,21 | - | 198 | 396 | 45 | 65 | 10 | - | 21,50 |
| TL 8M-192S- 36 | 48636192 | 192 | 13 | 3525 | 100 | 488,92 | 487,32 | - | 198 | 457 | 45 | 65 | 10 | - | 27,00 |

MATERIALE **ACCIAIO**
C 45

MATERIALE **GHISA**

Disegni CAD disponibili sul sito
www.chiaravalli.com

Quantità, disponibilità e prezzi
con B2B Chiaravalli

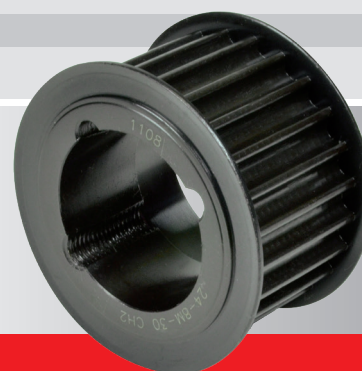

Le immagini non sono identificative del prodotto.

PULEGGE DENTATE POLY CHAIN® GT® TIPO 8M-36

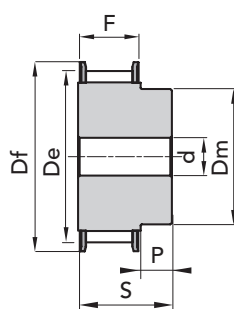
TAPER LOCK® FOSFATATE
TIPO 8M-62

ESEC. 1F

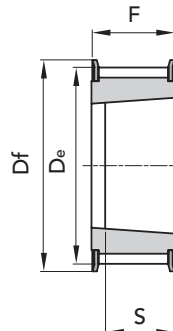

ESEC. 4F

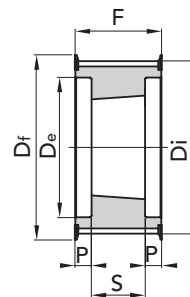

ESEC. 7F

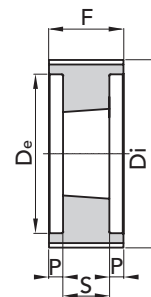

ESEC. 6

| TIPO | CODICE | N. DENTI | ESEC. | BUSS. | FORO MAX | Dp | De | Df | Dm | Ø Di | F | S | P | N. FLANGIA | Peso kg. |
|----------------|----------|----------|-------|-------|----------|--------|---------------|------|-----|------|----|----|------|------------|----------|
| | | | | | | | FLANGIA MOZZO | | | | | | | | |
| 8M-30S- 62 | 48662030 | 30 | 1F | - | 42 | 76,39 | 74,79 | 82,5 | 63 | - | 72 | 84 | 12 | 82 | 2,40 |
| 8M-32S- 62 | 48662032 | 32 | 1F | - | 50 | 81,49 | 79,89 | 87 | 68 | - | 72 | 84 | 12 | 76 | 2,80 |
| 8M-34S- 62 | 48662034 | 34 | 1F | - | 55 | 86,58 | 84,98 | 91 | 69 | - | 72 | 84 | 12 | 66 | 3,00 |
| 8M-36S- 63 | 48662036 | 36 | 1F | - | 60 | 91,67 | 90,07 | 97 | 76 | - | 72 | 84 | 12 | 68 | 3,40 |
| 8M-38S- 62 | 48662038 | 38 | 1F | - | 60 | 96,77 | 95,17 | 102 | 78 | - | 72 | 84 | 12 | 70 | 3,80 |
| TL 8M-40S- 62 | 48662040 | 40 | 4F | 2012 | 50 | 101,86 | 100,26 | 106 | - | - | 72 | 32 | - | 77 | 2,06 |
| TL 8M-45S- 62 | 48662045 | 45 | 4F | 2012 | 50 | 114,59 | 112,99 | 120 | - | - | 72 | 32 | - | 75 | 3,00 |
| TL 8M-48S- 62 | 48662048 | 48 | 4F | 2517 | 60 | 122,23 | 120,63 | 128 | - | - | 72 | 45 | - | 78 | 2,90 |
| TL 8M-50S- 62 | 48662050 | 50 | 4F | 2517 | 60 | 127,32 | 125,72 | 135 | - | - | 72 | 45 | - | 80 | 3,25 |
| TL 8M-56S- 62 | 48662056 | 56 | 7F | 2517 | 60 | 142,6 | 141 | 150 | - | 111 | 72 | 45 | 13,5 | 85 | 3,90 |
| TL 8M-60S- 62 | 48662060 | 60 | 7F | 2517 | 60 | 152,79 | 151,19 | 158 | - | 121 | 72 | 45 | 13,5 | 86 | 4,70 |
| TL 8M-64S- 62 | 48662064 | 64 | 7F | 2517 | 60 | 162,97 | 161,37 | 168 | - | 131 | 72 | 45 | 13,5 | 90 | 5,60 |
| TL 8M-75S- 62 | 48662075 | 75 | 6 | 3020 | 75 | 190,99 | 189,39 | - | - | 159 | 72 | 51 | 10,5 | - | 7,50 |
| TL 8M-80S- 62 | 48662080 | 80 | 6 | 3020 | 75 | 203,72 | 202,12 | - | - | 172 | 72 | 51 | 10,5 | - | 9,20 |
| TL 8M-90S- 62 | 48662090 | 90 | 6 | 3020 | 75 | 229,18 | 227,58 | - | - | 197 | 72 | 51 | 10,5 | - | 7,70 |
| TL 8M-112S- 62 | 48662112 | 112 | 8 | 3020 | 75 | 285,21 | 283,61 | - | 198 | 253 | 72 | 51 | 10,5 | - | 12,10 |
| TL 8M-140S- 62 | 48662140 | 140 | 8 | 3525 | 100 | 356,51 | 354,91 | - | 150 | 324 | 72 | 65 | 3,5 | - | 22,70 |
| TL 8M-168S- 62 | 48662168 | 168 | 10 | 3525 | 100 | 427,81 | 426,21 | - | 198 | 396 | 72 | 65 | 3,5 | - | 26,80 |
| TL 8M-192S- 62 | 48662192 | 192 | 10 | 3525 | 100 | 488,92 | 487,32 | - | 198 | 457 | 72 | 65 | 3,5 | - | 34,20 |

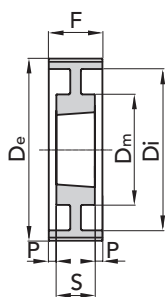

ESEC. 8

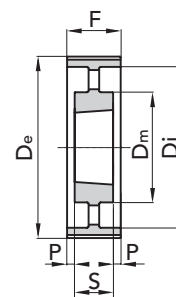

ESEC. 10

 MATERIALE **ACCIAIO**
C 45

 MATERIALE **GHISA**

 Disegni CAD disponibili sul sito
www.chiaravalli.com

 Quantità, disponibilità e prezzi
 con B2B Chiaravalli



TAPER LOCK® FOSFATATE

TIPO 14M-20

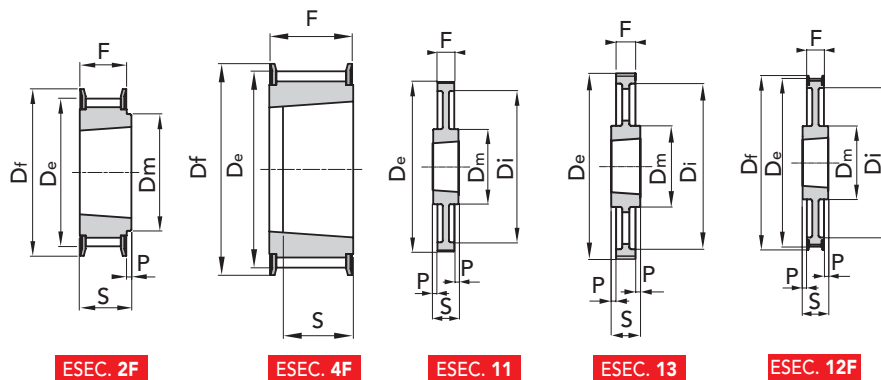

ESEC. 2F

ESEC. 4F

ESEC. 11

ESEC. 13

ESEC. 12F

| TIPO | CODICE | N. DENTI | ESEC. | BUSS. MAX | FORO MAX | Dp | De | Df FLANGIA | Dm MOZZO | Ø Di | F | S | P | N. FLANGIA | Peso kg. |
|----------------|----------|----------|-------|-----------|----------|--------|--------|------------|----------|------|----|----|---|------------|----------|
| TL 14M-28S-20 | 48820028 | 28 | 4F | 2012 | 50 | 124,78 | 121,98 | 128 | - | - | 33 | 32 | 1 | 153 | 1,66 |
| TL 14M-30S-20 | 48820030 | 30 | 4F | 2012 | 50 | 133,69 | 130,89 | 138 | - | - | 33 | 32 | 1 | 154 | 2,20 |
| TL 14M-32S-20 | 48820032 | 32 | 4F | 2012 | 50 | 142,6 | 139,8 | 154 | - | - | 33 | 32 | 1 | 160 | 3,20 |
| TL 14M-34S-20 | 48820034 | 34 | 2F | 2517 | 60 | 151,52 | 148,72 | 160 | 117 | - | 33 | 45 | - | 171 | 3,00 |
| TL 14M-36S-20 | 48820036 | 36 | 2F | 2517 | 60 | 160,43 | 157,63 | 168 | 117 | - | 33 | 45 | - | 168 | 3,60 |
| TL 14M-38S-20 | 48820038 | 38 | 2F | 2517 | 60 | 169,34 | 166,54 | 183 | 117 | - | 33 | 45 | - | 172 | 4,00 |
| TL 14M-40S-20 | 48820040 | 40 | 2F | 2517 | 60 | 178,25 | 175,45 | 188 | 117 | - | 33 | 45 | - | 174 | 4,70 |
| TL 14M-44S-20 | 48820044 | 44 | 2F | 3020 | 75 | 196,08 | 193,28 | 211 | 144 | - | 33 | 51 | - | 175 | 5,60 |
| TL 14M-48S-20 | 48820048 | 48 | 2F | 3020 | 75 | 213,9 | 211,11 | 226 | 144 | - | 33 | 51 | - | 180 | 6,80 |
| TL 14M-50S-20 | 48820050 | 50 | 2F | 3020 | 75 | 222,82 | 220,02 | 240 | 144 | - | 33 | 51 | - | 169 | 7,70 |
| TL 14M-56S-20 | 48820056 | 56 | 12F | 3020 | 75 | 249,55 | 246,76 | 256 | 144 | 207 | 33 | 51 | 9 | 182 | 7,70 |
| TL 14M-60S-20 | 48820060 | 60 | 11 | 3020 | 75 | 267,38 | 264,58 | - | 159 | 224 | 33 | 51 | 9 | - | 8,50 |
| TL 14M-64S-20 | 48820064 | 64 | 11 | 3020 | 75 | 285,21 | 282,41 | - | 159 | 242 | 33 | 51 | 9 | - | 10,20 |
| TL 14M-72S-20 | 48820072 | 72 | 11 | 3020 | 75 | 320,86 | 318,06 | - | 159 | 278 | 33 | 51 | 9 | - | 11,50 |
| TL 14M-80S-20 | 48820080 | 80 | 11 | 3020 | 75 | 356,51 | 353,71 | - | 159 | 314 | 33 | 51 | 9 | - | 13,50 |
| TL 14M-90S-20 | 48820090 | 90 | 13 | 3020 | 75 | 401,07 | 398,27 | - | 159 | 360 | 33 | 51 | 9 | - | 14,20 |
| TL 14M-112S-20 | 48820112 | 112 | 13 | 3020 | 75 | 499,11 | 496,31 | - | 159 | 456 | 33 | 51 | 9 | - | 18,10 |
| TL 14M-140S-20 | 48820140 | 140 | 13 | 3020 | 75 | 623,89 | 621,09 | - | 159 | 581 | 33 | 51 | 9 | - | 22,90 |

MATERIALE ACCIAIO
C 45

MATERIALE GHISA

Disegni CAD disponibili sul sito
www.chiaravalli.com

Quantità, disponibilità e prezzi
con B2B Chiaravalli



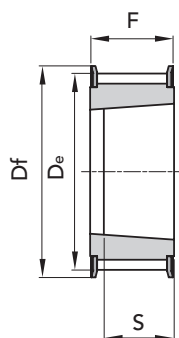

TAPER LOCK® FOSFATATE
TIPO 14M-37

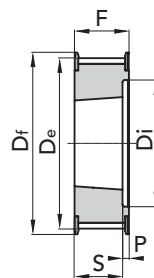
ESEC. 4F

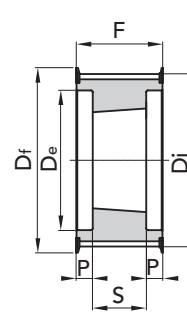

ESEC. 5F



ESEC. 7F

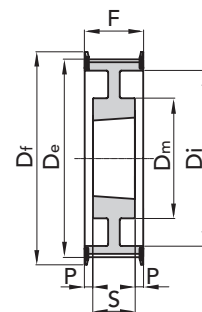

ESEC. 9F

| TIPO | CODICE | N. DENTI | ESEC. | BUSS. | FORO MAX | Dp | De | Df | Dm | Ø Di | F | S | P | N. FLANGIA | Peso kg. |
|----------------|----------|----------|-------|-------|----------|--------|--------|-----|-----|------|----|----|------|------------|----------|
| TL 14M-28S-37 | 48837028 | 28 | 5F | 2012 | 50 | 124,78 | 121,98 | 128 | - | 88 | 51 | 32 | 19 | 153 | 2,20 |
| TL 14M-30S-37 | 48837030 | 30 | 7F | 2517 | 60 | 133,69 | 130,89 | 138 | - | 98 | 51 | 45 | 3 | 154 | 2,50 |
| TL 14M-32S-37 | 48837032 | 32 | 7F | 2517 | 60 | 142,6 | 139,8 | 154 | - | 100 | 51 | 45 | 3 | 160 | 3,00 |
| TL 14M-34S-37 | 48837034 | 34 | 7F | 2517 | 60 | 151,52 | 148,72 | 160 | - | 109 | 51 | 45 | 3 | 171 | 3,80 |
| TL 14M-36S-37 | 48837036 | 36 | 5F | 2517 | 60 | 160,43 | 157,63 | 168 | - | 117 | 51 | 45 | 6 | 168 | 4,30 |
| TL 14M-38S-37 | 48837038 | 38 | 5F | 2517 | 60 | 169,34 | 166,54 | 183 | - | 126 | 51 | 45 | 6 | 172 | 5,10 |
| TL 14M-40S-37 | 48837040 | 40 | 5F | 2517 | 60 | 178,25 | 175,45 | 188 | - | 135 | 51 | 45 | 6 | 174 | 6,00 |
| TL 14M-44S-37 | 48837044 | 44 | 4F | 3020 | 75 | 196,08 | 193,82 | 211 | - | - | 51 | 51 | - | 175 | 7,00 |
| TL 14M-48S-37 | 48837048 | 48 | 4F | 3020 | 75 | 213,9 | 211,11 | 226 | - | - | 51 | 51 | - | 180 | 9,00 |
| TL 14M-50S-37 | 48837050 | 50 | 4F | 3020 | 75 | 222,82 | 220,02 | 240 | - | - | 51 | 51 | - | 169 | 10,00 |
| TL 14M-56S-37 | 48837056 | 56 | 9F | 3020 | 75 | 249,55 | 246,76 | 256 | 144 | 207 | 51 | 51 | - | 182 | 9,20 |
| TL 14M-60S-37 | 48837060 | 60 | 8 | 3020 | 75 | 267,38 | 264,58 | - | 159 | 224 | 51 | 51 | - | - | 10,20 |
| TL 14M-64S-37 | 48837064 | 64 | 8 | 3020 | 75 | 285,21 | 282,41 | - | 159 | 242 | 51 | 51 | - | - | 12,20 |
| TL 14M-72S-37 | 48837072 | 72 | 8 | 3020 | 75 | 320,86 | 318,06 | - | 159 | 278 | 51 | 51 | - | - | 13,40 |
| TL 14M-80S-37 | 48837080 | 80 | 8 | 3020 | 75 | 356,51 | 353,71 | - | 159 | 314 | 51 | 51 | - | - | 16,10 |
| TL 14M-90S-37 | 48837090 | 90 | 10 | 3020 | 75 | 401,07 | 398,27 | - | 159 | 360 | 51 | 51 | - | - | 17,20 |
| TL 14M-112S-37 | 48837112 | 112 | 10 | 3020 | 75 | 499,11 | 496,31 | - | 159 | 456 | 51 | 51 | - | - | 23,00 |
| TL 14M-140S-37 | 48837140 | 140 | 13 | 3525 | 100 | 623,89 | 621,09 | - | 206 | 581 | 51 | 65 | 7 | - | 41,00 |
| TL 14M-168S-37 | 48837168 | 168 | 13 | 3525 | 100 | 748,66 | 745,87 | - | 206 | 706 | 51 | 65 | 7 | - | 51,50 |
| TL 14M-192S-37 | 48837192 | 192 | 13 | 4030 | 115 | 855,61 | 852,82 | - | 215 | 812 | 51 | 76 | 12,5 | - | 60,00 |

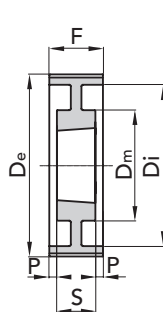

ESEC. 8

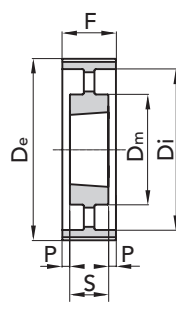

ESEC. 10

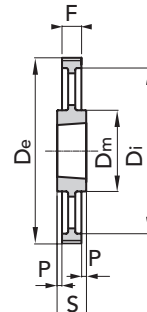

ESEC. 13

 MATERIALE ACCIAIO
C 45

MATERIALE GHISA

 Disegni CAD disponibili sul sito
www.chiaravalli.com

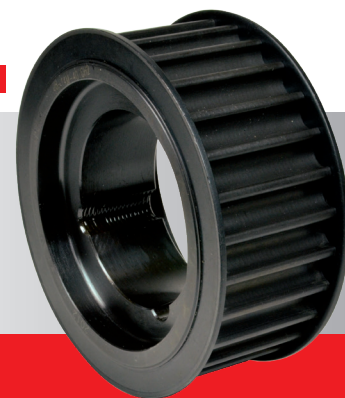
 Quantità, disponibilità e prezzi
con B2B Chiaravalli



TAPER LOCK® FOSFATATE

TIPO 14M-68

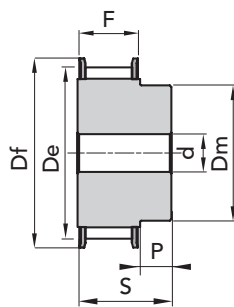
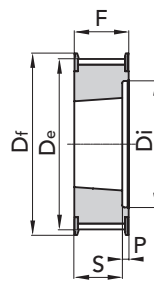
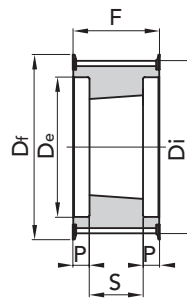
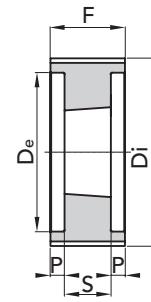
**ESEC. 1F****ESEC. 5F****ESEC. 7F****ESEC. 6**

| TIPO | CODICE | N. DENTI | ESEC. | BUSS. | FORO MAX | Dp | De | Df | Dm | Ø Di | F | S | P | N. FLANGIA | Peso kg. |
|-----------------|----------|----------|-------|-------|----------|--------|--------|-----|-----|------|----|-----|------|------------|----------|
| 14M-34S- 68 | 48868034 | 34 | 1F | - | 100 | 151,52 | 148,72 | 160 | 132 | - | 84 | 104 | 20 | 171 | 10,50 |
| 14M-36S- 68 | 48868036 | 36 | 1F | - | 100 | 160,43 | 157,63 | 168 | 131 | - | 84 | 104 | 20 | 168 | 11,70 |
| 14M-38S- 68 | 48868038 | 38 | 1F | - | 115 | 169,34 | 166,54 | 183 | 141 | - | 84 | 104 | 20 | 172 | 13,40 |
| 14M-40S- 68 | 48868040 | 40 | 1F | - | 125 | 178,25 | 175,45 | 188 | 156 | - | 84 | 104 | 20 | 174 | 15,40 |
| TL 14M-44S- 68 | 48868044 | 44 | 7F | 3020 | 75 | 196,08 | 193,28 | 211 | - | 153 | 84 | 51 | 16,5 | 175 | 9,20 |
| TL 14M-48S- 68 | 48868048 | 48 | 5F | 3020 | 75 | 213,9 | 211,11 | 226 | - | 171 | 84 | 51 | 33 | 180 | 11,30 |
| TL 14M-50S- 68 | 48868050 | 50 | 7F | 3525 | 100 | 222,82 | 220,02 | 240 | - | 180 | 84 | 65 | 9,5 | 169 | 15,50 |
| TL 14M-56S- 68 | 48868056 | 56 | 7F | 3525 | 100 | 249,55 | 246,76 | 256 | - | 207 | 84 | 65 | 9,5 | 182 | 16,80 |
| TL 14M-60S- 68 | 48868060 | 60 | 6 | 3525 | 100 | 267,38 | 264,58 | - | - | 224 | 84 | 65 | 9,5 | - | 20,40 |
| TL 14M-64S- 68 | 48868064 | 64 | 6 | 3525 | 100 | 285,21 | 282,41 | - | - | 242 | 84 | 65 | 9,5 | - | 23,60 |
| TL 14M-72S- 68 | 48868072 | 72 | 8 | 3525 | 100 | 320,86 | 318,06 | - | 178 | 278 | 84 | 65 | 9,5 | - | 20,30 |
| TL 14M-80S- 68 | 48868080 | 80 | 10 | 3525 | 100 | 356,51 | 353,71 | - | 178 | 314 | 84 | 65 | 9,5 | - | 21,30 |
| TL 14M-90S- 68 | 48868090 | 90 | 10 | 3525 | 100 | 401,07 | 398,27 | - | 178 | 360 | 84 | 65 | 9,5 | - | 24,40 |
| TL 14M-112S- 68 | 48868112 | 112 | 10 | 3525 | 100 | 499,11 | 496,31 | - | 178 | 456 | 84 | 65 | 9,5 | - | 32,70 |
| TL 14M-140S- 68 | 48868140 | 140 | 10 | 3525 | 100 | 623,89 | 621,09 | - | 206 | 581 | 84 | 65 | 9,5 | - | 55,00 |
| TL 14M-168S- 68 | 48868168 | 168 | 10 | 3525 | 100 | 748,66 | 745,87 | - | 206 | 706 | 84 | 65 | 9,5 | - | 71,00 |
| TL 14M-192S- 68 | 48868192 | 192 | 10 | 4030 | 115 | 855,61 | 852,82 | - | 215 | 812 | 84 | 76 | 4 | - | 80,50 |

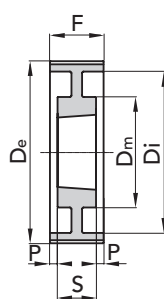
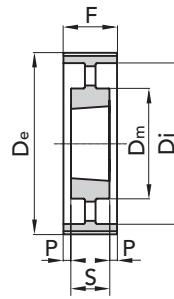
**ESEC. 8****ESEC. 10**

MATERIALE ACCIAIO
C 45

MATERIALE GHISA

Disegni CAD disponibili sul sito
www.chiaravalli.com

Quantità, disponibilità e prezzi
con B2B Chiaravalli



Le immagini non sono identificative del prodotto.

PULEGGE DENTATE POLY CHAIN® GT® TIPO 14M-68



TAPER LOCK® FOSFATATE

TIPO 14M-90

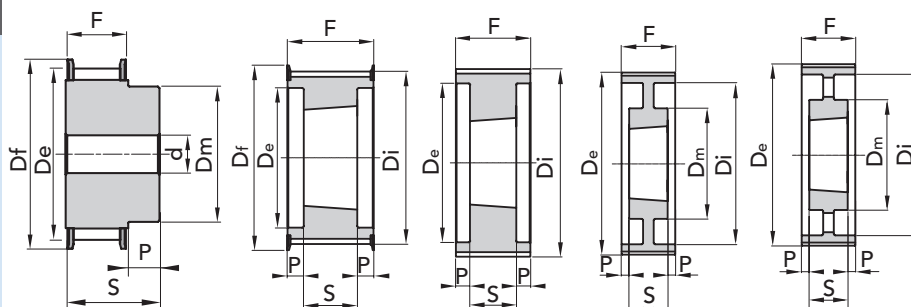

ESEC. 1F

ESEC. 7F

ESEC. 6

ESEC. 8

ESEC. 10

PULEGGE DENTATE POLY CHAIN® GT® TIPO 14M-90

| TIPO | CODICE | N. DENTI | ESEC. | BUSS. MAX | FORO | Dp | De | Df | Dm | Ø Di | F | S | P | N. FLANGIA | Peso kg. |
|----------------|----------|----------|-------|-----------|------|--------|--------|-----|-----|------|-----|-----|----|------------|----------|
| 14M-36S-90 | 48890036 | 36 | 1F | - | 110 | 160,43 | 157,63 | 168 | 131 | - | 106 | 136 | 30 | 168 | 14,50 |
| 14M-38S-90 | 48890038 | 38 | 1F | - | 115 | 169,34 | 166,54 | 183 | 141 | - | 106 | 136 | 30 | 172 | 17,50 |
| 14M-40S-90 | 48890040 | 40 | 1F | - | 125 | 178,25 | 175,45 | 188 | 156 | - | 106 | 136 | 30 | 174 | 19,10 |
| 14M-44S-90 | 48890044 | 44 | 1F | - | 140 | 196,08 | 193,82 | 211 | 169 | - | 106 | 136 | 30 | 175 | 23,90 |
| TL 14M-48S-90 | 48890048 | 48 | 7F | 3525 | 100 | 213,9 | 211,11 | 226 | - | 171 | 106 | 66 | 20 | 180 | 12,70 |
| TL 14M-50S-90 | 48890050 | 50 | 7F | 3525 | 100 | 222,82 | 220,02 | 240 | - | 180 | 106 | 66 | 20 | 169 | 14,50 |
| TL 14M-56S-90 | 48890056 | 56 | 7F | 3525 | 100 | 249,55 | 246,76 | 256 | - | 207 | 106 | 66 | 20 | 182 | 19,00 |
| TL 14M-60S-90 | 48890060 | 60 | 6 | 3525 | 100 | 267,38 | 264,58 | - | - | 224 | 106 | 66 | 20 | - | 22,50 |
| TL 14M-64S-90 | 48890064 | 64 | 6 | 3525 | 100 | 285,21 | 282,41 | - | - | 242 | 106 | 66 | 20 | - | 24,00 |
| TL 14M-72S-90 | 48890072 | 72 | 8 | 3525 | 100 | 320,86 | 318,06 | - | 178 | 278 | 106 | 66 | 20 | - | 22,60 |
| TL 14M-80S-90 | 48890080 | 80 | 8 | 4030 | 115 | 356,51 | 353,71 | - | 215 | 314 | 106 | 76 | 15 | - | 27,00 |
| TL 14M-90S-90 | 48890090 | 90 | 8 | 4030 | 115 | 401,07 | 398,27 | - | 215 | 360 | 106 | 76 | 15 | - | 34,10 |
| TL 14M-112S-90 | 48890112 | 112 | 10 | 4535 | 125 | 499,11 | 496,31 | - | 215 | 456 | 106 | 90 | 8 | - | 46,00 |
| TL 14M-140S-90 | 48890140 | 140 | 10 | 4535 | 125 | 623,89 | 621,09 | - | 215 | 581 | 106 | 90 | 8 | - | 61,00 |
| TL 14M-168S-90 | 48890168 | 168 | 10 | 5040 | 130 | 748,66 | 745,87 | - | 267 | 706 | 106 | 102 | 2 | - | 90,00 |
| TL 14M-192S-90 | 48890192 | 192 | 10 | 5040 | 130 | 855,61 | 852,82 | - | 267 | 812 | 106 | 102 | 2 | - | 108,50 |

 MATERIALE ACCIAIO
C 45

MATERIALE GHISA

 Disegni CAD disponibili sul sito
www.chiaravalli.com

 Quantità, disponibilità e prezzi
con B2B Chiaravalli



TAPER LOCK® FOSFATATE

TIPO 14M-125

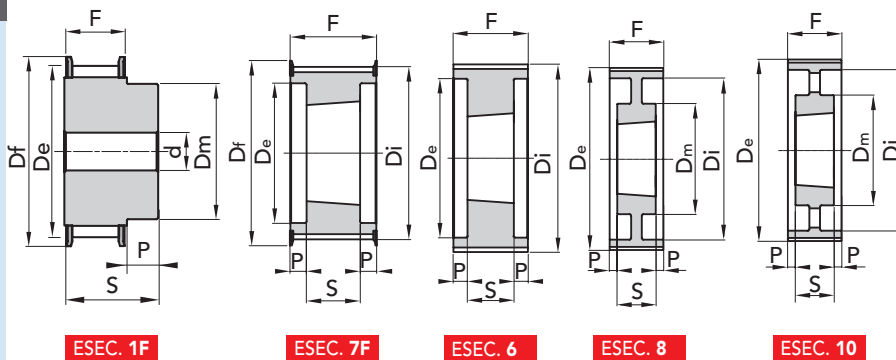

| TIPO | CODICE | N. DENTI | ESEC. | BUSS. MAX | FORO MAX | Dp | De | Df | Dm | Ø Di | F | S | P | N. FLANGIA | Peso kg. |
|-----------------|----------|----------|-------|-----------|----------|--------|--------|-----|-----|------|-----|-----|------|------------|----------|
| 14M-38S-125 | 48892038 | 38 | 1F | - | 115 | 169,34 | 166,54 | 183 | 141 | - | 141 | 161 | 20 | 172 | 20,30 |
| 14M-40S-125 | 48892040 | 40 | 1F | - | 125 | 178,25 | 175,45 | 188 | 156 | - | 141 | 161 | 20 | 174 | 23,00 |
| 14M-44S-125 | 48892044 | 44 | 1F | - | 140 | 196,08 | 193,82 | 211 | 169 | - | 141 | 161 | 20 | 175 | 28,80 |
| 14M-48S-125 | 48892048 | 48 | 1F | - | 160 | 213,9 | 211,11 | 226 | 185 | - | 141 | 161 | 20 | 180 | 34,60 |
| TL 14M-50S-125 | 48892050 | 50 | 7F | 3525 | 100 | 222,82 | 220,02 | 240 | - | 180 | 141 | 65 | 38 | 169 | 16,80 |
| TL 14M-56S-125 | 48892056 | 56 | 7F | 3525 | 100 | 249,55 | 246,76 | 256 | - | 207 | 141 | 65 | 38 | 182 | 21,60 |
| TL 14M-60S-125 | 48892060 | 60 | 6 | 4030 | 115 | 267,38 | 264,58 | - | - | 224 | 141 | 76 | 32,5 | - | 25,60 |
| TL 14M-64S-125 | 48892064 | 64 | 6 | 4030 | 115 | 285,21 | 282,41 | - | - | 242 | 141 | 76 | 32,5 | - | 29,70 |
| TL 14M-72S-125 | 48892072 | 72 | 8 | 4030 | 115 | 320,86 | 318,06 | - | 215 | 278 | 141 | 76 | 32,5 | - | 30,00 |
| TL 14M-80S-125 | 48892080 | 80 | 8 | 4030 | 125 | 356,51 | 353,71 | - | 215 | 314 | 141 | 76 | 32,5 | - | 33,40 |
| TL 14M-90S-125 | 48892090 | 90 | 8 | 4030 | 115 | 401,07 | 398,27 | - | 215 | 360 | 141 | 76 | 32,5 | - | 39,40 |
| TL 14M-112S-125 | 48892112 | 112 | 10 | 4535 | 125 | 499,11 | 496,31 | - | 215 | 456 | 141 | 89 | 26 | - | 56,00 |
| TL 14M-140S-125 | 48892140 | 140 | 10 | 4535 | 125 | 623,89 | 621,09 | - | 215 | 581 | 141 | 89 | 26 | - | 73,00 |
| TL 14M-168S-125 | 48892168 | 168 | 10 | 5040 | 125 | 748,66 | 745,87 | - | 267 | 706 | 141 | 102 | 19,5 | - | 101,00 |
| TL 14M-192S-125 | 48892192 | 192 | 10 | 5040 | 125 | 855,61 | 852,82 | - | 267 | 802 | 141 | 102 | 19,5 | - | 121,50 |

MATERIALE **GHISA**

Disegni CAD disponibili sul sito
www.chiaravalli.com

Quantità, disponibilità e prezzi
con B2B Chiaravalli

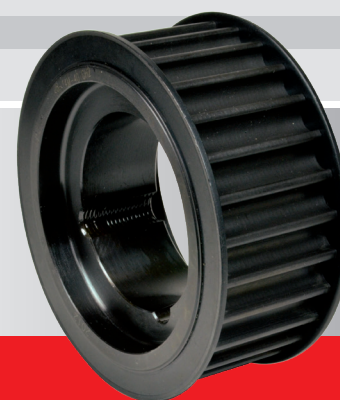



PULEGGE DENTATE PASSO METRICO T

CARATTERISTICHE DIMENSIONALI

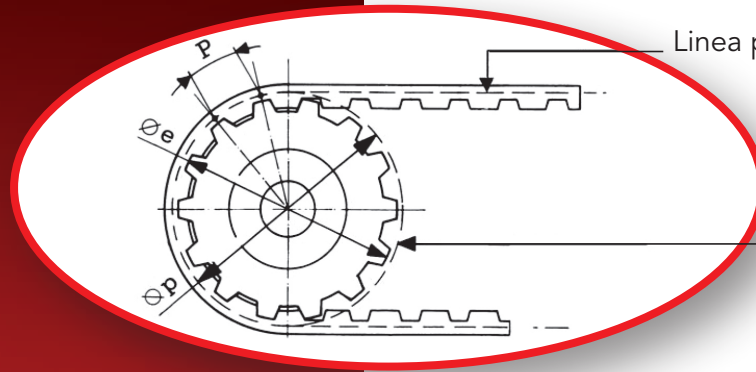

Linea primitiva della cinghia

Circonferenza primitiva della puleggia

SIMBOLI

- P = passo
- Z = N° denti
- Ø p = diametro primitivo puleggia
- Ø e = diametro esterno puleggia
- Lp = larghezza puleggia
- Lc = larghezza cinghia
- Lpc = lunghezza primitiva cinghia

12 - T10 - 440

- 12 = larghezza cinghia in mm.
- T10 = passo dentatura in mm.
- 440 = lunghezza primitiva in mm.

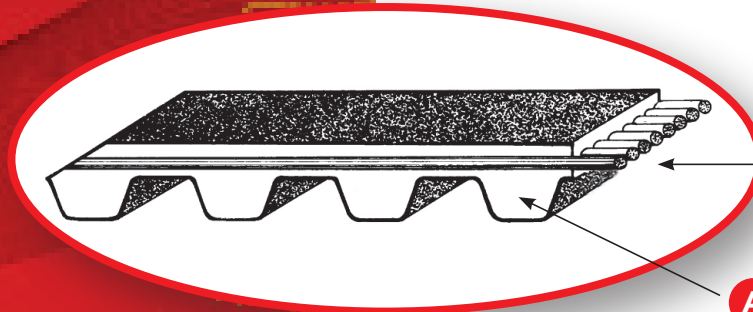

B
Inserito resistente in acciaio

A
Corpo della cinghia in poliuretano

LARGHEZZA STANDARD DELLE CINGHIE E TOLLERANZE DI TAGLIO

| Passo Cinghia | Larghezza Cinghia (mm) | Tolleranza sulla larghezza (mm) |
|----------------|------------------------|---------------------------------|
| T 2.5 (2.5 mm) | 6 | ± 0.03 |
| T 5 (5 mm) | 10 | ± 0.5 |
| | 16 | |
| | 25 | |
| T 10 (10 mm) | 16 | ± 0.5 |
| | 25 | |
| | 32 | |
| | 50 | |

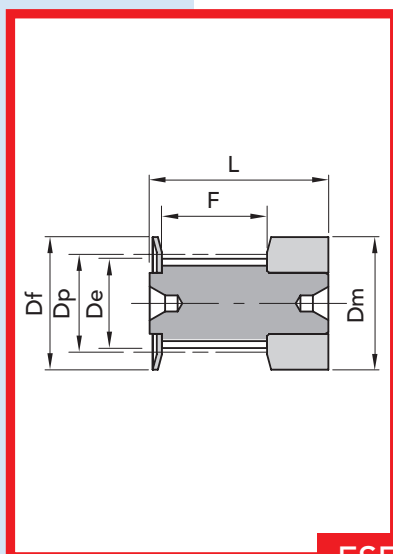

ESECUZIONE 0F

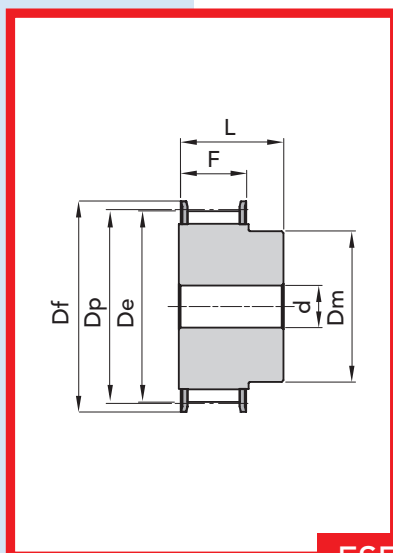

ESECUZIONE 1F

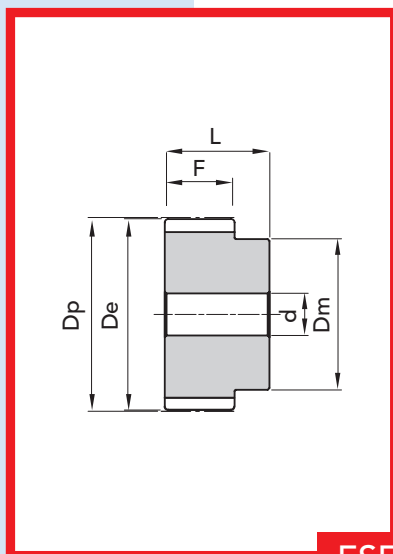

ESECUZIONE 2

TIPO T 2.5

PASSO 2.5 mm

per cinghia larghezza 6mm

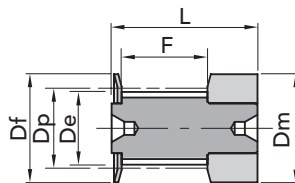
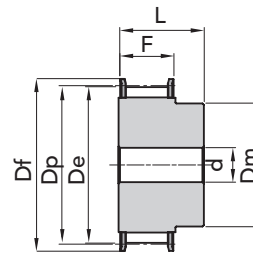
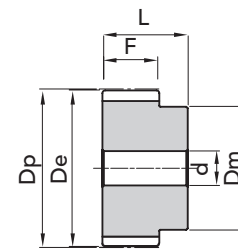
ESEC. 0F

ESEC. 1F

ESEC. 2

| TIPO | CODICE | ESEC. | N. DENTI | Dp | De | Df FLANGIA | Dm MOZZO | F | L | d | N. FLANGIA | Peso Kg. |
|------------|----------|-------|----------|-------|-------|------------|----------|----|----|---|------------|----------|
| 16 T2,5 12 | 45021612 | 0F | 12 | 9,60 | 9,00 | 13,0 | 13 | 9 | 16 | - | 501 | 0,01 |
| 16 T2,5 14 | 45021614 | 0F | 14 | 11,20 | 10,60 | 15,0 | 15 | 9 | 16 | - | 502 | 0,01 |
| 16 T2,5 15 | 45021615 | 0F | 15 | 12,00 | 11,40 | 15,0 | 15 | 9 | 16 | - | 502 | 0,01 |
| 16 T2,5 16 | 45021616 | 0F | 16 | 12,80 | 12,20 | 16,0 | 16 | 9 | 16 | - | 503 | 0,01 |
| 16 T2,5 18 | 45021618 | 1F | 18 | 14,40 | 13,80 | 17,5 | 10 | 10 | 16 | - | 504 | 0,01 |
| 16 T2,5 19 | 45021619 | 1F | 19 | 15,20 | 14,60 | 20,0 | 10 | 10 | 16 | - | 505 | 0,01 |
| 16 T2,5 20 | 45021620 | 1F | 20 | 16,00 | 15,40 | 20,0 | 11 | 10 | 16 | - | 505 | 0,01 |
| 16 T2,5 22 | 45021622 | 1F | 22 | 17,60 | 17,00 | 22,0 | 11 | 10 | 16 | - | 512 | 0,01 |
| 16 T2,5 24 | 45021624 | 1F | 24 | 19,15 | 18,55 | 22,0 | 12 | 10 | 16 | 4 | 512 | 0,01 |
| 16 T2,5 25 | 45021625 | 1F | 25 | 19,95 | 19,35 | 25,0 | 13 | 10 | 16 | 4 | 506 | 0,01 |
| 16 T2,5 26 | 45021626 | 1F | 26 | 20,75 | 20,15 | 26,0 | 14 | 10 | 16 | 4 | 507 | 0,01 |
| 16 T2,5 28 | 45021628 | 1F | 28 | 22,35 | 21,75 | 26,0 | 14 | 10 | 16 | 4 | 507 | 0,02 |
| 16 T2,5 30 | 45021630 | 1F | 30 | 23,95 | 23,35 | 26,0 | 16 | 10 | 16 | 6 | 508 | 0,02 |
| 16 T2,5 32 | 45021632 | 1F | 32 | 25,55 | 24,95 | 32,0 | 16 | 10 | 16 | 6 | 509 | 0,02 |
| 16 T2,5 36 | 45021636 | 1F | 36 | 28,75 | 28,10 | 36,0 | 20 | 10 | 16 | 6 | 510 | 0,03 |
| 16 T2,5 40 | 45021640 | 1F | 40 | 31,90 | 31,30 | 38,0 | 22 | 10 | 16 | 6 | 511 | 0,03 |
| 16 T2,5 44 | 45021644 | 2 | 44 | 35,10 | 34,50 | - | 24 | 10 | 16 | 6 | - | 0,04 |
| 16 T2,5 48 | 45021648 | 2 | 48 | 38,30 | 37,70 | - | 26 | 10 | 16 | 6 | - | 0,05 |
| 16 T2,5 60 | 45021660 | 2 | 60 | 47,85 | 47,25 | - | 34 | 10 | 16 | 8 | - | 0,07 |

MATERIALE ALLUMINIO

**A RICHIESTA si costruiscono
pulegge passo T 20**

 Disegni CAD disponibili sul sito
www.chiaravalli.com

 Quantità, disponibilità e prezzi
 con B2B Chiaravalli





TIPO T 5

PASSO 5 mm

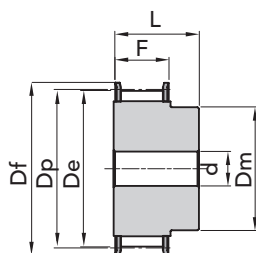
per cinghia larghezza 10mm

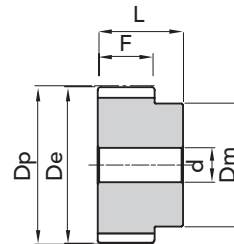

ESEC. 1F



ESEC. 2

| TIPO | CODICE | ESEC. | N. DENTI | Dp | De | Df FLANGIA | Dm MOZZO | F | L | d | N. FLANGIA | Peso Kg. |
|----------|----------|-------|----------|-------|-------|------------|----------|----|----|---|------------|----------|
| 21 T5 10 | 45052110 | 1F | 10 | 15,92 | 15,05 | 19,5 | 8 | 15 | 21 | - | 3 | 0,01 |
| 21 T5 12 | 45052112 | 1F | 12 | 19,10 | 18,25 | 23,0 | 11 | 15 | 21 | - | 1 | 0,01 |
| 21 T5 14 | 45052114 | 1F | 14 | 22,29 | 21,45 | 25,0 | 13 | 15 | 21 | - | 2 | 0,02 |
| 21 T5 15 | 45052115 | 1F | 15 | 23,88 | 23,05 | 28,0 | 16 | 15 | 21 | 6 | 4 | 0,02 |
| 21 T5 16 | 45052116 | 1F | 16 | 25,47 | 24,60 | 32,0 | 18 | 15 | 21 | 6 | 5 | 0,03 |
| 21 T5 18 | 45052118 | 1F | 18 | 28,65 | 27,80 | 32,0 | 20 | 15 | 21 | 6 | 6 | 0,03 |
| 21 T5 19 | 45052119 | 1F | 19 | 30,25 | 29,40 | 36,0 | 22 | 15 | 21 | 6 | 8 | 0,04 |
| 21 T5 20 | 45052120 | 1F | 20 | 31,83 | 31,00 | 36,0 | 23 | 15 | 21 | 6 | 8 | 0,04 |
| 21 T5 22 | 45052122 | 1F | 22 | 35,02 | 34,15 | 38,0 | 24 | 15 | 21 | 6 | 9 | 0,05 |
| 21 T5 24 | 45052124 | 1F | 24 | 38,21 | 37,40 | 42,0 | 26 | 15 | 21 | 6 | 13 | 0,06 |
| 21 T5 25 | 45052125 | 1F | 25 | 29,80 | 38,95 | 44,0 | 26 | 15 | 21 | 6 | 12 | 0,06 |
| 21 T5 26 | 45052126 | 1F | 26 | 41,39 | 40,60 | 44,0 | 26 | 15 | 21 | 6 | 12 | 0,06 |
| 21 T5 27 | 45052127 | 1F | 27 | 42,98 | 42,20 | 48,0 | 30 | 15 | 21 | 8 | 11 | 0,07 |
| 21 T5 28 | 45052128 | 1F | 28 | 44,58 | 43,75 | 48,0 | 32 | 15 | 21 | 8 | 11 | 0,07 |
| 21 T5 30 | 45052130 | 1F | 30 | 47,76 | 46,95 | 51,0 | 34 | 15 | 21 | 8 | 16 | 0,07 |
| 21 T5 32 | 45052132 | 1F | 32 | 50,94 | 50,10 | 54,0 | 38 | 15 | 21 | 8 | 18 | 0,09 |
| 21 T5 36 | 45052136 | 1F | 36 | 57,31 | 56,45 | 64,0 | 38 | 15 | 21 | 8 | 23 | 0,11 |
| 21 T5 40 | 45052140 | 1F | 40 | 63,66 | 62,85 | 66,5 | 40 | 15 | 21 | 8 | 24 | 0,14 |
| 21 T5 42 | 45052142 | 1F | 42 | 66,86 | 66,00 | 70,0 | 40 | 15 | 21 | 8 | 26 | 0,18 |
| 21 T5 44 | 45052144 | 2 | 44 | 70,05 | 69,20 | - | 45 | 15 | 21 | 8 | - | 0,18 |
| 21 T5 48 | 45052148 | 2 | 48 | 76,42 | 75,55 | - | 50 | 15 | 21 | 8 | - | 0,20 |
| 21 T5 60 | 45052160 | 2 | 60 | 95,52 | 94,65 | - | 65 | 15 | 21 | 8 | - | 0,31 |

PULEGGE DENTATE PASSO METRICO TIPO T 5 (passo 5mm)

7

MATERIALE ALLUMINIO

A RICHIESTA si costruiscono pulegge passo T 20

Disegni CAD disponibili sul sito
www.chiaravalli.com

Quantità, disponibilità e prezzi
con B2B Chiaravalli



Le immagini non sono identificative del prodotto.



TIPO T 5

PASSO 5 mm

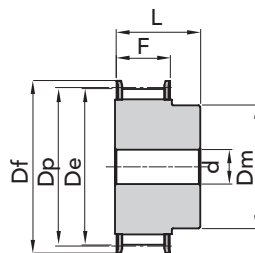
per cinghia larghezza 16mm

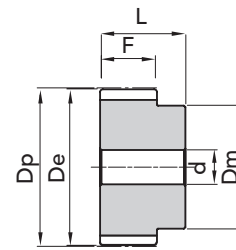

ESEC. 1F



ESEC. 2

| TIPO | CODICE | ESEC. | N. DENTI | Dp | De | Df FLANGIA | Dm MOZZO | F | L | d | N. FLANGIA | Peso kg. |
|----------|----------|-------|----------|-------|-------|------------|----------|----|----|---|------------|----------|
| 27 T5 10 | 45052710 | 1F | 10 | 15,92 | 15,05 | 19,5 | 8 | 21 | 27 | - | 3 | 0,02 |
| 27 T5 12 | 45052712 | 1F | 12 | 19,10 | 18,25 | 23,0 | 11 | 21 | 27 | - | 1 | 0,02 |
| 27 T5 14 | 45052714 | 1F | 14 | 22,29 | 21,45 | 25,0 | 13 | 21 | 27 | - | 2 | 0,03 |
| 27 T5 15 | 45052715 | 1F | 15 | 23,88 | 23,05 | 28,0 | 16 | 21 | 27 | 6 | 4 | 0,03 |
| 27 T5 16 | 45052716 | 1F | 16 | 25,47 | 24,60 | 32,0 | 18 | 21 | 27 | 6 | 5 | 0,04 |
| 27 T5 18 | 45052718 | 1F | 18 | 28,65 | 27,80 | 32,0 | 20 | 21 | 27 | 6 | 6 | 0,04 |
| 27 T5 19 | 45052719 | 1F | 19 | 30,25 | 29,40 | 36,0 | 22 | 21 | 27 | 6 | 8 | 0,05 |
| 27 T5 20 | 45052720 | 1F | 20 | 31,83 | 31,00 | 36,0 | 23 | 21 | 27 | 6 | 8 | 0,06 |
| 27 T5 22 | 45052722 | 1F | 22 | 35,02 | 34,15 | 38,0 | 24 | 21 | 27 | 6 | 9 | 0,06 |
| 27 T5 24 | 45052724 | 1F | 24 | 38,21 | 37,40 | 42,0 | 26 | 21 | 27 | 6 | 13 | 0,08 |
| 27 T5 25 | 45052725 | 1F | 25 | 39,80 | 38,95 | 44,0 | 26 | 21 | 27 | 6 | 12 | 0,08 |
| 27 T5 26 | 45052726 | 1F | 26 | 41,39 | 40,60 | 44,0 | 26 | 21 | 27 | 6 | 12 | 0,09 |
| 27 T5 27 | 45052727 | 1F | 27 | 42,98 | 42,20 | 48,0 | 30 | 21 | 27 | 8 | 11 | 0,09 |
| 27 T5 28 | 45052728 | 1F | 28 | 44,58 | 43,75 | 48,0 | 32 | 21 | 27 | 8 | 11 | 0,09 |
| 27 T5 30 | 45052730 | 1F | 30 | 47,76 | 46,95 | 51,0 | 34 | 21 | 27 | 8 | 16 | 0,10 |
| 27 T5 32 | 45052732 | 1F | 32 | 50,94 | 50,10 | 54,0 | 38 | 21 | 27 | 8 | 18 | 0,12 |
| 27 T5 36 | 45052736 | 1F | 36 | 57,31 | 56,45 | 64,0 | 38 | 21 | 27 | 8 | 23 | 0,16 |
| 27 T5 40 | 45052740 | 1F | 40 | 63,66 | 62,85 | 66,5 | 40 | 21 | 27 | 8 | 24 | 0,19 |
| 27 T5 42 | 45052742 | 1F | 42 | 66,86 | 66,00 | 70,0 | 40 | 21 | 27 | 8 | 26 | 0,20 |
| 27 T5 44 | 45052744 | 2 | 44 | 70,05 | 69,20 | - | 45 | 21 | 27 | 8 | - | 0,23 |
| 27 T5 48 | 45052748 | 2 | 48 | 76,42 | 75,55 | - | 50 | 21 | 27 | 8 | - | 0,28 |
| 27 T5 60 | 45052760 | 2 | 60 | 95,52 | 94,65 | - | 65 | 21 | 27 | 8 | - | 0,43 |

MATERIALE ALLUMINIO

 A RICHIESTA si costruiscono
pulegge passo T 20

 Disegni CAD disponibili sul sito
www.chiaravalli.com

 Quantità, disponibilità e prezzi
con B2B Chiaravalli





TIPO T 5

PASSO 5 mm

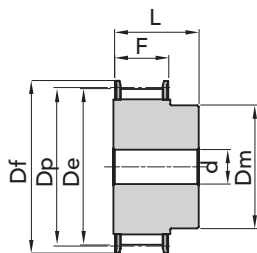
per cinghia larghezza 25mm

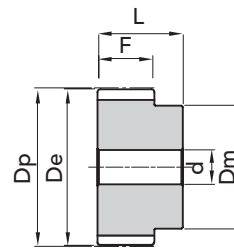

ESEC. 1F



ESEC. 2

| TIPO | CODICE | ESEC. | N. DENTI | Dp | De | Df FLANGIA | Dm MOZZO | F | L | d | N. FLANGIA | Peso Kg. |
|----------|----------|-------|----------|-------|-------|------------|----------|----|----|---|------------|----------|
| 36 T5 10 | 45053610 | 1F | 10 | 15,92 | 15,05 | 19,5 | 8 | 30 | 36 | - | 3 | 0,02 |
| 36 T5 12 | 45053612 | 1F | 12 | 19,10 | 18,25 | 23,0 | 11 | 30 | 36 | - | 1 | 0,03 |
| 36 T5 14 | 45053614 | 1F | 14 | 22,29 | 21,45 | 25,0 | 13 | 30 | 36 | - | 2 | 0,04 |
| 36 T5 15 | 45053615 | 1F | 15 | 23,88 | 23,05 | 28,0 | 16 | 30 | 36 | 6 | 4 | 0,04 |
| 36 T5 16 | 45053616 | 1F | 16 | 25,47 | 24,60 | 32,0 | 18 | 30 | 36 | 6 | 5 | 0,05 |
| 36 T5 18 | 45053618 | 1F | 18 | 28,65 | 27,80 | 32,0 | 20 | 30 | 36 | 6 | 6 | 0,06 |
| 36 T5 19 | 45053619 | 1F | 19 | 30,25 | 29,40 | 36,0 | 22 | 30 | 36 | 6 | 8 | 0,07 |
| 36 T5 20 | 45053620 | 1F | 20 | 31,83 | 31,00 | 36,0 | 23 | 30 | 36 | 6 | 8 | 0,08 |
| 36 T5 22 | 45053622 | 1F | 22 | 35,02 | 34,15 | 38,0 | 24 | 30 | 36 | 6 | 9 | 0,08 |
| 36 T5 24 | 45053624 | 1F | 24 | 38,21 | 37,40 | 42,0 | 26 | 30 | 36 | 8 | 13 | 0,11 |
| 36 T5 25 | 45053625 | 1F | 25 | 39,80 | 38,95 | 44,0 | 26 | 30 | 36 | 8 | 12 | 0,12 |
| 36 T5 26 | 45053626 | 1F | 26 | 41,39 | 40,60 | 44,0 | 26 | 30 | 36 | 8 | 12 | 0,12 |
| 36 T5 27 | 45053627 | 1F | 27 | 42,98 | 42,20 | 48,0 | 30 | 30 | 36 | 8 | 11 | 0,13 |
| 36 T5 28 | 45053628 | 1F | 28 | 44,58 | 43,75 | 48,0 | 32 | 30 | 36 | 8 | 11 | 0,14 |
| 36 T5 30 | 45053630 | 1F | 30 | 47,76 | 46,95 | 51,0 | 34 | 30 | 36 | 8 | 16 | 0,15 |
| 36 T5 32 | 45053632 | 1F | 32 | 50,94 | 50,10 | 54,0 | 38 | 30 | 36 | 8 | 18 | 0,18 |
| 36 T5 36 | 45053636 | 1F | 36 | 57,31 | 56,45 | 64,0 | 38 | 30 | 36 | 8 | 23 | 0,23 |
| 36 T5 40 | 45053640 | 1F | 40 | 63,66 | 62,85 | 66,5 | 40 | 30 | 36 | 8 | 24 | 0,28 |
| 36 T5 42 | 45053642 | 1F | 42 | 66,86 | 66,00 | 70,0 | 40 | 30 | 36 | 8 | 26 | 0,29 |
| 36 T5 44 | 45053644 | 2 | 44 | 70,05 | 69,20 | - | 45 | 30 | 36 | 8 | - | 0,31 |
| 36 T5 48 | 45053648 | 2 | 48 | 76,42 | 75,55 | - | 50 | 30 | 36 | 8 | - | 0,40 |
| 36 T5 60 | 45053660 | 2 | 60 | 95,52 | 94,65 | - | 65 | 30 | 36 | 8 | - | 0,61 |

PULEGGE DENTATE PASSO METRICO TIPO T 5 (passo 5mm)

7

MATERIALE ALLUMINIO

**A RICHIESTA si costruiscono
pulegge passo T 20**

Disegni CAD disponibili sul sito
www.chiaravalli.com

Quantità, disponibilità e prezzi
con B2B Chiaravalli

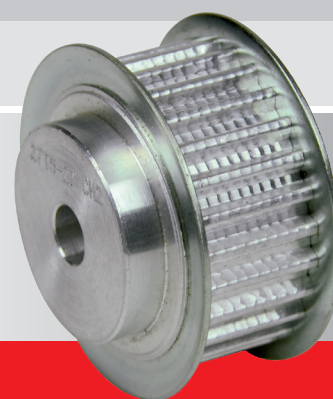

Le immagini non sono identificative del prodotto.



TIPO T 10

PASSO 10 mm

per cinghia larghezza 16mm

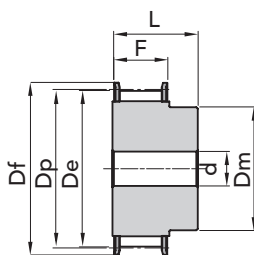

ESEC. 1F

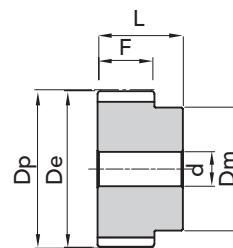

ESEC. 2

| TIPO | CODICE | ESEC. | N. DENTI | Dp | De | Df FLANGIA | Dm MOZZO | F | L | d | N. FLANGIA | Peso Kg. |
|-----------|----------|-------|----------|--------|--------|------------|----------|----|----|----|------------|----------|
| 31 T10 12 | 45103112 | 1F | 12 | 38,20 | 36,35 | 42,0 | 28 | 21 | 31 | 6 | 13 | 0,08 |
| 31 T10 14 | 45103114 | 1F | 14 | 44,56 | 42,70 | 48,0 | 32 | 21 | 31 | 8 | 11 | 0,10 |
| 31 T10 15 | 45103115 | 1F | 15 | 47,75 | 45,90 | 51,0 | 32 | 21 | 31 | 8 | 16 | 0,12 |
| 31 T10 16 | 45103116 | 1F | 16 | 50,93 | 49,10 | 54,0 | 35 | 21 | 31 | 8 | 18 | 0,13 |
| 31 T10 18 | 45103118 | 1F | 18 | 57,29 | 55,45 | 60,0 | 40 | 21 | 31 | 8 | 21 | 0,17 |
| 31 T10 19 | 45103119 | 1F | 19 | 60,48 | 58,65 | 66,0 | 44 | 21 | 31 | 8 | 24 | 0,18 |
| 31 T10 20 | 45103120 | 1F | 20 | 63,66 | 61,80 | 66,0 | 46 | 21 | 31 | 8 | 24 | 0,21 |
| 31 T10 22 | 45103122 | 1F | 22 | 70,03 | 68,20 | 75,0 | 52 | 21 | 31 | 8 | 27 | 0,25 |
| 31 T10 24 | 45103124 | 1F | 24 | 76,39 | 74,55 | 83,0 | 58 | 21 | 31 | 8 | 29 | 0,29 |
| 31 T10 25 | 45103125 | 1F | 25 | 79,58 | 77,75 | 83,0 | 60 | 21 | 31 | 8 | 29 | 0,31 |
| 31 T10 26 | 45103126 | 1F | 26 | 82,76 | 80,90 | 87,0 | 60 | 21 | 31 | 8 | 31 | 0,36 |
| 31 T10 27 | 45103127 | 1F | 27 | 85,95 | 84,10 | 91,0 | 60 | 21 | 31 | 8 | 32 | 0,37 |
| 31 T10 28 | 45103128 | 1F | 28 | 89,12 | 87,25 | 93,0 | 60 | 21 | 31 | 8 | 33 | 0,40 |
| 31 T10 30 | 45103130 | 1F | 30 | 95,49 | 93,65 | 102,0 | 60 | 21 | 31 | 8 | 35 | 0,44 |
| 31 T10 32 | 45103132 | 1F | 32 | 101,86 | 100,00 | 106,0 | 65 | 21 | 31 | 10 | 38 | 0,49 |
| 31 T10 36 | 45103136 | 1F | 36 | 114,59 | 112,75 | 119,0 | 70 | 21 | 31 | 10 | 43 | 0,62 |
| 31 T10 40 | 45103140 | 1F | 40 | 127,32 | 125,45 | 131,0 | 80 | 21 | 31 | 10 | 47 | 0,77 |
| 31 T10 44 | 45103144 | 2 | 44 | 140,05 | 138,20 | - | 88 | 21 | 31 | 10 | - | 1,00 |
| 31 T10 48 | 45103148 | 2 | 48 | 152,78 | 150,95 | - | 95 | 21 | 31 | 16 | - | 1,10 |
| 31 T10 60 | 45103160 | 2 | 60 | 190,98 | 189,10 | - | 110 | 21 | 31 | 16 | - | 1,70 |

MATERIALE ALLUMINIO

A RICHIESTA si costruiscono pulegge passo T 20

Disegni CAD disponibili sul sito
www.chiaravalli.com

Quantità, disponibilità e prezzi
 con B2B Chiaravalli

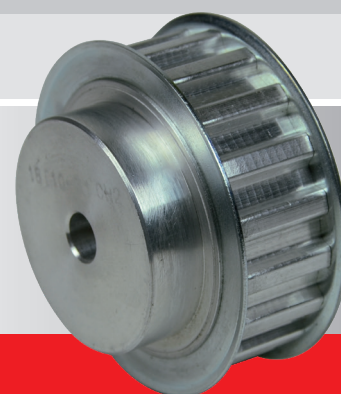



TIPO T 10

PASSO 10 mm

per cinghia larghezza 25mm

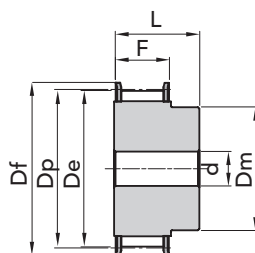

ESEC. 1F

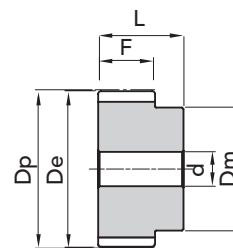

ESEC. 2

| TIPO | CODICE | ESEC. | N. DENTI | Dp | De | Df FLANGIA | Dm MOZZO | F | L | d | N. FLANGIA | Peso kg. |
|-----------|----------|-------|----------|--------|--------|------------|----------|----|----|----|------------|----------|
| 40 T10 12 | 45104012 | 1F | 12 | 38,20 | 36,35 | 42,0 | 28 | 30 | 40 | 6 | 13 | 0,10 |
| 40 T10 14 | 45104014 | 1F | 14 | 44,56 | 42,70 | 48,0 | 32 | 30 | 40 | 8 | 11 | 0,13 |
| 40 T10 15 | 45104015 | 1F | 15 | 47,75 | 45,90 | 51,0 | 32 | 30 | 40 | 8 | 16 | 0,15 |
| 40 T10 16 | 45104016 | 1F | 16 | 50,93 | 49,10 | 54,0 | 35 | 30 | 40 | 8 | 18 | 0,18 |
| 40 T10 18 | 45104018 | 1F | 18 | 57,29 | 55,45 | 60,0 | 40 | 30 | 40 | 8 | 21 | 0,22 |
| 40 T10 19 | 45104019 | 1F | 19 | 60,48 | 58,65 | 66,0 | 44 | 30 | 40 | 8 | 24 | 0,25 |
| 40 T10 20 | 45104020 | 1F | 20 | 63,66 | 61,80 | 66,0 | 46 | 30 | 40 | 8 | 24 | 0,28 |
| 40 T10 22 | 45104022 | 1F | 22 | 70,03 | 68,20 | 75,0 | 52 | 30 | 40 | 8 | 27 | 0,34 |
| 40 T10 24 | 45104024 | 1F | 24 | 76,39 | 74,55 | 83,0 | 58 | 30 | 40 | 8 | 29 | 0,39 |
| 40 T10 25 | 45104025 | 1F | 25 | 79,58 | 77,75 | 83,0 | 60 | 30 | 40 | 8 | 29 | 0,42 |
| 40 T10 26 | 45104026 | 1F | 26 | 82,76 | 80,90 | 87,0 | 60 | 30 | 40 | 8 | 31 | 0,48 |
| 40 T10 27 | 45104027 | 1F | 27 | 85,95 | 84,10 | 91,0 | 60 | 30 | 40 | 8 | 32 | 0,54 |
| 40 T10 28 | 45104028 | 1F | 28 | 89,12 | 87,25 | 93,0 | 60 | 30 | 40 | 8 | 33 | 0,55 |
| 40 T10 30 | 45104030 | 1F | 30 | 95,49 | 93,65 | 102,0 | 60 | 30 | 40 | 8 | 35 | 0,64 |
| 40 T10 32 | 45104032 | 1F | 32 | 101,86 | 100,00 | 106,0 | 65 | 30 | 40 | 10 | 38 | 0,69 |
| 40 T10 36 | 45104036 | 1F | 36 | 114,59 | 112,75 | 119,0 | 70 | 30 | 40 | 10 | 43 | 0,87 |
| 40 T10 40 | 45104040 | 1F | 40 | 127,32 | 125,45 | 131,0 | 80 | 30 | 40 | 10 | 47 | 1,07 |
| 40 T10 44 | 45104044 | 2 | 44 | 140,05 | 138,20 | - | 88 | 30 | 40 | 10 | - | 1,35 |
| 40 T10 48 | 45104048 | 2 | 48 | 152,78 | 150,95 | - | 95 | 30 | 40 | 16 | - | 1,52 |
| 40 T10 60 | 45104060 | 2 | 60 | 190,98 | 189,15 | - | 110 | 30 | 40 | 16 | - | 2,34 |

PULEGGE DENTATE PASSO METRICO TIPO T 10 (passo 10mm)

7

MATERIALE ALLUMINIO

A RICHIESTA si costruiscono pulegge passo T 20

Disegni CAD disponibili sul sito
www.chiaravalli.com

Quantità, disponibilità e prezzi
con B2B Chiaravalli

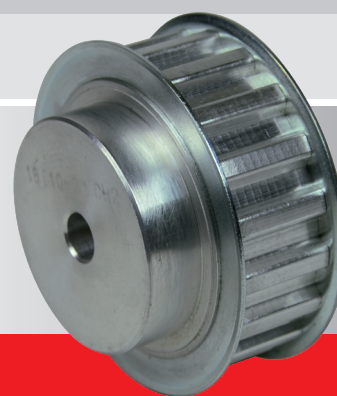

Le immagini non sono identificative del prodotto.



TIPO T 10

PASSO 10 mm

per cinghia larghezza 32mm

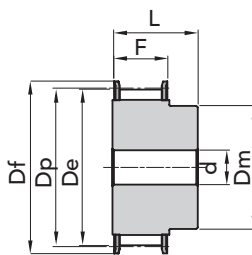

ESEC. 1F

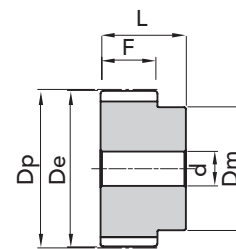

ESEC. 2

| TIPO | CODICE | ESEC. | N. DENTI | Dp | De | Df FLANGIA | Dm MOZZO | F | L | d | N. FLANGIA | Peso Kg. |
|-----------|----------|-------|----------|--------|--------|------------|----------|----|----|----|------------|----------|
| 47 T10 18 | 45104718 | 1F | 18 | 57,29 | 55,45 | 60,0 | 40 | 37 | 47 | 10 | 21 | 0,25 |
| 47 T10 19 | 45104719 | 1F | 19 | 60,48 | 58,60 | 66,0 | 44 | 37 | 47 | 10 | 24 | 0,29 |
| 47 T10 20 | 45104720 | 1F | 20 | 63,66 | 61,80 | 66,0 | 46 | 37 | 47 | 12 | 24 | 0,32 |
| 47 T10 22 | 45104722 | 1F | 22 | 70,03 | 68,20 | 75,0 | 52 | 37 | 47 | 12 | 27 | 0,39 |
| 47 T10 24 | 45104724 | 1F | 24 | 76,39 | 74,55 | 83,0 | 58 | 37 | 47 | 12 | 29 | 0,47 |
| 47 T10 25 | 45104725 | 1F | 25 | 79,58 | 77,75 | 83,0 | 60 | 37 | 47 | 12 | 29 | 0,53 |
| 47 T10 26 | 45104726 | 1F | 26 | 82,76 | 80,90 | 87,0 | 60 | 37 | 47 | 12 | 31 | 0,56 |
| 47 T10 27 | 45104727 | 1F | 27 | 85,95 | 84,10 | 91,0 | 60 | 37 | 47 | 12 | 32 | 0,60 |
| 47 T10 28 | 45104728 | 1F | 28 | 89,12 | 87,25 | 93,0 | 60 | 37 | 47 | 12 | 33 | 0,64 |
| 47 T10 30 | 45104730 | 1F | 30 | 95,49 | 93,65 | 102,0 | 60 | 37 | 47 | 12 | 35 | 0,74 |
| 47 T10 32 | 45104732 | 1F | 32 | 101,86 | 100,00 | 106,0 | 65 | 37 | 47 | 12 | 38 | 0,84 |
| 47 T10 36 | 45104736 | 1F | 36 | 114,59 | 112,75 | 119,0 | 70 | 37 | 47 | 16 | 43 | 1,06 |
| 47 T10 40 | 45104740 | 1F | 40 | 127,32 | 125,45 | 131,0 | 80 | 37 | 47 | 16 | 47 | 1,32 |
| 47 T10 44 | 45104744 | 2 | 44 | 140,05 | 138,20 | - | 88 | 37 | 47 | 16 | - | 1,61 |
| 47 T10 48 | 45104748 | 2 | 48 | 152,78 | 150,95 | - | 95 | 37 | 47 | 16 | - | 1,93 |
| 47 T10 60 | 45104760 | 2 | 60 | 190,98 | 189,10 | - | 110 | 37 | 47 | 16 | - | 3,00 |

MATERIALE ALLUMINIO

A RICHIESTA si costruiscono
pulegge passo T 20

Disegni CAD disponibili sul sito
www.chiaravalli.com

Quantità, disponibilità e prezzi
con B2B Chiaravalli

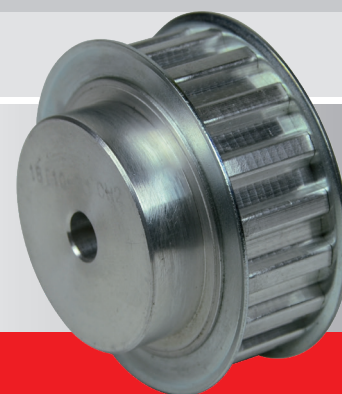



TIPO T 10

PASSO 10 mm

per cinghia larghezza 50mm

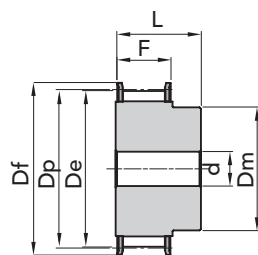

ESEC. 1F

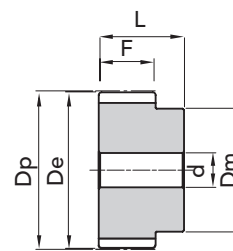

ESEC. 2

| TIPO | CODICE | ESEC. | N. DENTI | Dp | De | Df FLANGIA | Dm MOZZO | F | L | d | N. FLANGIA | Peso Kg. |
|-----------|----------|-------|----------|--------|--------|---------------|-------------|----|----|----|---------------|-------------|
| 66 T10 18 | 45106618 | 1F | 18 | 57,29 | 55,45 | 60,0 | 40 | 56 | 66 | 10 | 21 | 0,42 |
| 66 T10 19 | 45106619 | 1F | 19 | 60,48 | 58,65 | 66,0 | 44 | 56 | 66 | 10 | 24 | 0,47 |
| 66 T10 20 | 45106620 | 1F | 20 | 63,66 | 61,80 | 66,0 | 46 | 56 | 66 | 12 | 24 | 0,52 |
| 66 T10 22 | 45106622 | 1F | 22 | 70,03 | 68,20 | 75,0 | 52 | 56 | 66 | 12 | 27 | 0,57 |
| 66 T10 24 | 45106624 | 1F | 24 | 76,39 | 74,55 | 83,0 | 58 | 56 | 66 | 12 | 29 | 0,74 |
| 66 T10 25 | 45106625 | 1F | 25 | 79,58 | 77,70 | 83,0 | 60 | 56 | 66 | 12 | 29 | 0,77 |
| 66 T10 26 | 45106626 | 1F | 26 | 82,76 | 80,90 | 87,0 | 60 | 56 | 66 | 12 | 31 | 0,82 |
| 66 T10 27 | 45106627 | 1F | 27 | 85,95 | 84,10 | 91,0 | 60 | 56 | 66 | 12 | 32 | 0,95 |
| 66 T10 28 | 45106628 | 1F | 28 | 89,12 | 87,25 | 93,0 | 60 | 56 | 66 | 12 | 33 | 0,96 |
| 66 T10 30 | 45106630 | 1F | 30 | 95,49 | 93,65 | 102,0 | 60 | 56 | 66 | 12 | 35 | 1,17 |
| 66 T10 32 | 45106632 | 1F | 32 | 101,86 | 100,00 | 106,0 | 65 | 56 | 66 | 12 | 38 | 1,30 |
| 66 T10 36 | 45106636 | 1F | 36 | 114,59 | 112,75 | 119,0 | 70 | 56 | 66 | 16 | 43 | 1,64 |
| 66 T10 40 | 45106640 | 1F | 40 | 127,32 | 125,45 | 131,0 | 80 | 56 | 66 | 16 | 47 | 2,00 |
| 66 T10 44 | 45106644 | 2 | 44 | 140,05 | 138,20 | - | 88 | 56 | 66 | 16 | - | 2,36 |
| 66 T10 48 | 45106648 | 2 | 48 | 152,78 | 150,95 | - | 95 | 56 | 66 | 16 | - | 2,83 |
| 66 T10 60 | 45106660 | 2 | 60 | 190,98 | 189,10 | - | 110 | 56 | 66 | 16 | - | 4,37 |

PULEGGE DENTATE PASSO METRICO TIPO T 10 (passo 10mm)

7

MATERIALE ALLUMINIO

**A RICHIESTA si costruiscono
pulegge passo T 20**

Disegni CAD disponibili sul sito
www.chiaravalli.com

Quantità, disponibilità e prezzi
con B2B Chiaravalli

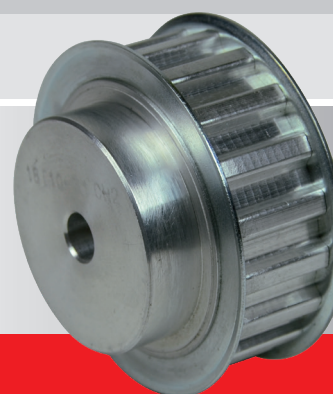

Le immagini non sono identificative del prodotto.



PULEGGE DENTATE PASSO METRICO AT

CARATTERISTICHE DIMENSIONALI

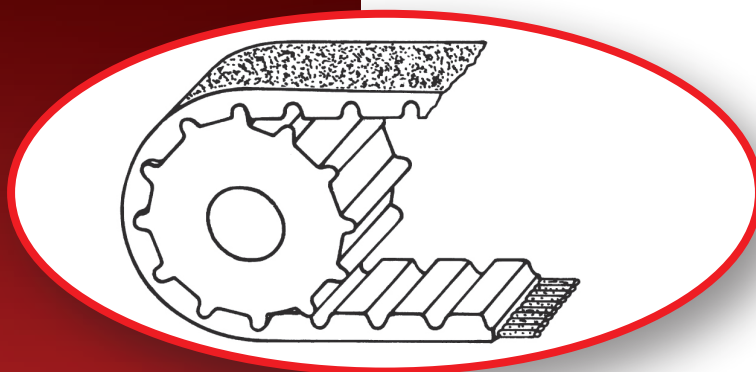

SIMBOLI

- P = passo
- Z = N° denti
- $\varnothing p$ = diametro primitivo puleggia
- $\varnothing e$ = diametro esterno puleggia
- Lp = larghezza puleggia
- Lc = larghezza cinghia
- Lpc = lunghezza primitiva cinghia

12 - AT10 - 440

- 12 = larghezza cinghia in mm.
- AT10 = passo dentatura in mm.
- 440 = lunghezza primitiva in mm.

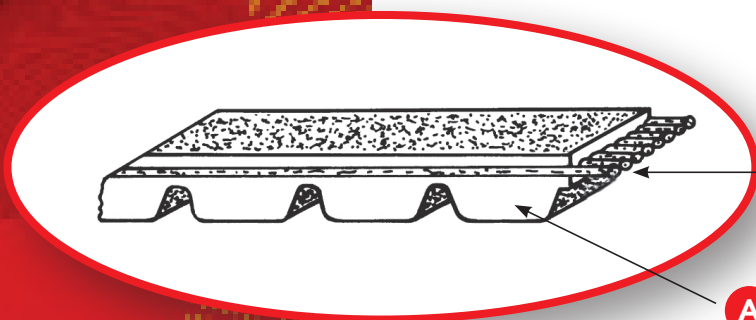

B
Inserito resistente in acciaio

A
Corpo della cinghia in poliuretano

N.B.

Il profilo "AT" è un'ottimizzazione del passo metrico "T", permette un ingranamento migliore della cinghia con conseguente minore rumorosità, potenza trasmissibile maggiore ~ 30% rispetto al tipo "T"

CAMPI D'IMPIEGO:

macchine utensili, elettrodomestici, macchine tessili, macchine per l'imballaggio, macchine per scrivere e calcolatrici, macchine per cucire, ecc.

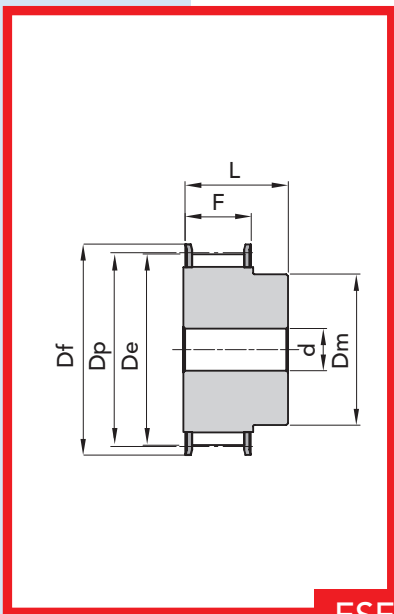

ESECUZIONE 1F

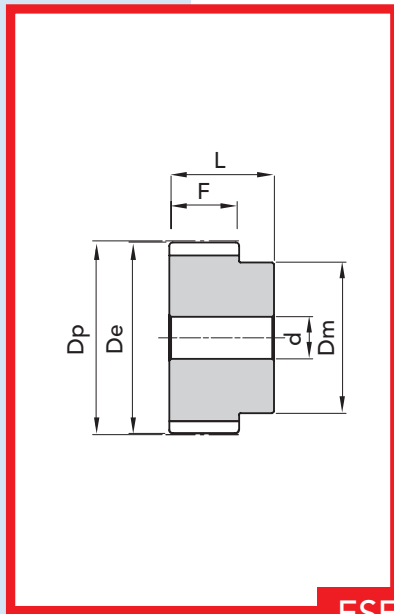

ESECUZIONE 2

TIPO CT 5
PASSO 5 mm

per cinghia larghezza 10mm

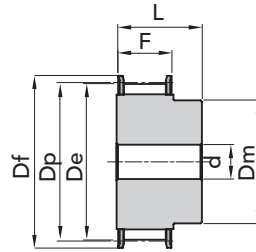
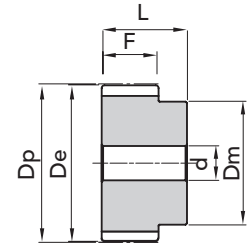
ESEC. 1F

ESEC. 2

| TIPO | CODICE | ESEC. | N. DENTI | Dp | De | Df FLANGIA | Dm MOZZO | F | L | d | N. FLANGIA | Peso Kg. |
|--------------|----------|-------|----------|-------|-------|------------|----------|----|----|---|------------|----------|
| 21 CT 5 Z 12 | 46052112 | 1F | 12 | 19,10 | 17,85 | 23,0 | 11 | 15 | 21 | - | 1 | 0,01 |
| 21 CT 5 Z 14 | 46052114 | 1F | 14 | 22,29 | 21,05 | 25,0 | 13 | 15 | 21 | - | 2 | 0,02 |
| 21 CT 5 Z 15 | 46052115 | 1F | 15 | 23,88 | 22,65 | 28,0 | 16 | 15 | 21 | 6 | 4 | 0,02 |
| 21 CT 5 Z 16 | 46052116 | 1F | 16 | 25,47 | 24,20 | 32,0 | 18 | 15 | 21 | 6 | 5 | 0,03 |
| 21 CT 5 Z 18 | 46052118 | 1F | 18 | 28,65 | 27,40 | 32,0 | 20 | 15 | 21 | 6 | 6 | 0,03 |
| 21 CT 5 Z 19 | 46052119 | 1F | 19 | 30,25 | 29,00 | 36,0 | 22 | 15 | 21 | 6 | 8 | 0,04 |
| 21 CT 5 Z 20 | 46052120 | 1F | 20 | 31,83 | 30,60 | 36,0 | 23 | 15 | 21 | 6 | 8 | 0,04 |
| 21 CT 5 Z 22 | 46052122 | 1F | 22 | 35,02 | 33,85 | 38,0 | 24 | 15 | 21 | 6 | 9 | 0,05 |
| 21 CT 5 Z 24 | 46052124 | 1F | 24 | 38,21 | 37,00 | 42,0 | 26 | 15 | 21 | 6 | 13 | 0,06 |
| 21 CT 5 Z 25 | 46052125 | 1F | 25 | 39,80 | 38,60 | 44,0 | 26 | 15 | 21 | 6 | 12 | 0,06 |
| 21 CT 5 Z 26 | 46052126 | 1F | 26 | 41,39 | 40,20 | 44,0 | 26 | 15 | 21 | 6 | 12 | 0,06 |
| 21 CT 5 Z 27 | 46052127 | 1F | 27 | 42,98 | 41,80 | 48,0 | 30 | 15 | 21 | 8 | 11 | 0,07 |
| 21 CT 5 Z 28 | 46052128 | 1F | 28 | 44,58 | 43,35 | 48,0 | 32 | 15 | 21 | 8 | 11 | 0,07 |
| 21 CT 5 Z 30 | 46052130 | 1F | 30 | 47,76 | 46,55 | 51,0 | 34 | 15 | 21 | 8 | 16 | 0,07 |
| 21 CT 5 Z 32 | 46052132 | 1F | 32 | 50,94 | 49,70 | 54,0 | 38 | 15 | 21 | 8 | 18 | 0,09 |
| 21 CT 5 Z 36 | 46052136 | 1F | 36 | 57,31 | 56,05 | 64,0 | 38 | 15 | 21 | 8 | 23 | 0,11 |
| 21 CT 5 Z 40 | 46052140 | 1F | 40 | 63,66 | 62,45 | 66,5 | 40 | 15 | 21 | 8 | 24 | 0,14 |
| 21 CT 5 Z 42 | 46052142 | 1F | 42 | 66,86 | 65,60 | 70,0 | 40 | 15 | 21 | 8 | 26 | 0,18 |
| 21 CT 5 Z 44 | 46052144 | 2 | 44 | 70,05 | 68,80 | - | 45 | 15 | 21 | 8 | - | 0,18 |
| 21 CT 5 Z 48 | 46052148 | 2 | 48 | 76,42 | 75,15 | - | 50 | 15 | 21 | 8 | - | 0,20 |
| 21 CT 5 Z 60 | 46052160 | 2 | 60 | 95,52 | 94,25 | - | 65 | 15 | 21 | 8 | - | 0,31 |

 MATERIALE **ALLUMINIO**
**A RICHIESTA si costruiscono
pulegge passo CT 20**

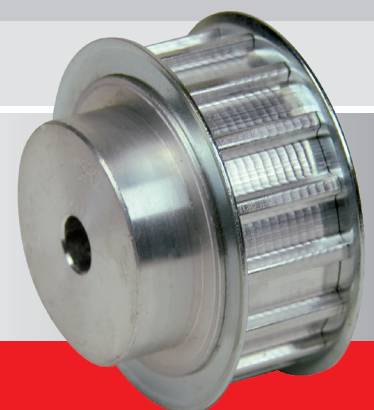
 Disegni CAD disponibili sul sito
www.chiaravalli.com

 Quantità, disponibilità e prezzi
 con B2B Chiaravalli



TIPO CT 5

PASSO 5 mm

per cinghia larghezza 16mm

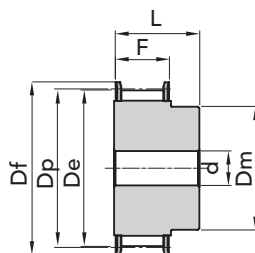

ESEC. 1F

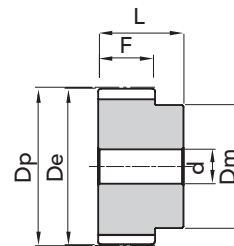

ESEC. 2

| TIPO | CODICE | ESEC. | N. DENTI | Dp | De | Df FLANGIA | Dm MOZZO | F | L | d | N. FLANGIA | Peso Kg. |
|--------------|----------|-------|----------|-------|-------|------------|----------|----|----|---|------------|----------|
| 27 CT 5 Z 12 | 46052712 | 1F | 12 | 19,10 | 17,85 | 23,0 | 11 | 21 | 27 | - | 1 | 0,02 |
| 27 CT 5 Z 14 | 46052714 | 1F | 14 | 22,29 | 21,05 | 25,0 | 13 | 21 | 27 | - | 2 | 0,03 |
| 27 CT 5 Z 15 | 46052715 | 1F | 15 | 23,88 | 22,65 | 28,0 | 16 | 21 | 27 | 6 | 4 | 0,03 |
| 27 CT 5 Z 16 | 46052716 | 1F | 16 | 25,47 | 24,20 | 32,0 | 18 | 21 | 27 | 6 | 5 | 0,04 |
| 27 CT 5 Z 18 | 46052718 | 1F | 18 | 28,65 | 27,40 | 32,0 | 20 | 21 | 27 | 6 | 6 | 0,04 |
| 27 CT 5 Z 19 | 46052719 | 1F | 19 | 30,25 | 29,00 | 36,0 | 22 | 21 | 27 | 6 | 8 | 0,05 |
| 27 CT 5 Z 20 | 46052720 | 1F | 20 | 31,83 | 30,60 | 36,0 | 23 | 21 | 27 | 6 | 8 | 0,06 |
| 27 CT 5 Z 22 | 46052722 | 1F | 22 | 35,02 | 33,85 | 38,0 | 24 | 21 | 27 | 6 | 9 | 0,06 |
| 27 CT 5 Z 24 | 46052724 | 1F | 24 | 38,21 | 37,00 | 42,0 | 26 | 21 | 27 | 6 | 13 | 0,08 |
| 27 CT 5 Z 25 | 46052725 | 1F | 25 | 39,80 | 38,60 | 44,0 | 26 | 21 | 27 | 6 | 12 | 0,08 |
| 27 CT 5 Z 26 | 46052726 | 1F | 26 | 41,39 | 40,20 | 44,0 | 26 | 21 | 27 | 6 | 12 | 0,09 |
| 27 CT 5 Z 27 | 46052727 | 1F | 27 | 42,98 | 41,80 | 48,0 | 30 | 21 | 27 | 8 | 11 | 0,09 |
| 27 CT 5 Z 28 | 46052728 | 1F | 28 | 44,58 | 43,35 | 48,0 | 32 | 21 | 27 | 8 | 11 | 0,09 |
| 27 CT 5 Z 30 | 46052730 | 1F | 30 | 47,76 | 46,55 | 51,0 | 34 | 21 | 27 | 8 | 16 | 0,10 |
| 27 CT 5 Z 32 | 46052732 | 1F | 32 | 50,94 | 49,70 | 54,0 | 38 | 21 | 27 | 8 | 18 | 0,12 |
| 27 CT 5 Z 36 | 46052736 | 1F | 36 | 57,31 | 56,05 | 64,0 | 38 | 21 | 27 | 8 | 23 | 0,16 |
| 27 CT 5 Z 40 | 46052740 | 1F | 40 | 63,66 | 62,45 | 66,5 | 40 | 21 | 27 | 8 | 24 | 0,19 |
| 27 CT 5 Z 42 | 46052742 | 1F | 42 | 66,86 | 65,60 | 70,0 | 40 | 21 | 27 | 8 | 26 | 0,20 |
| 27 CT 5 Z 44 | 46052744 | 2 | 44 | 70,05 | 68,80 | - | 45 | 21 | 27 | 8 | - | 0,23 |
| 27 CT 5 Z 48 | 46052748 | 2 | 48 | 76,42 | 75,15 | - | 50 | 21 | 27 | 8 | - | 0,28 |
| 27 CT 5 Z 60 | 46052760 | 2 | 60 | 95,52 | 94,25 | - | 65 | 21 | 27 | 8 | - | 0,43 |

PULEGGE DENTATE PASSO METRICO TIPO CT 5 (passo 5mm)

7

MATERIALE ALLUMINIO

A RICHIESTA si costruiscono pulegge passo CT 20

Disegni CAD disponibili sul sito www.chiaravalli.com

Quantità, disponibilità e prezzi con B2B Chiaravalli



Le immagini non sono identificative del prodotto.



TIPO CT 5

PASSO 5 mm

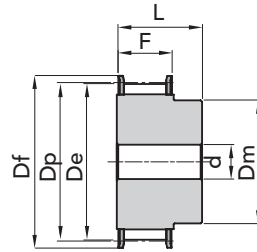
per cinghia larghezza 25mm

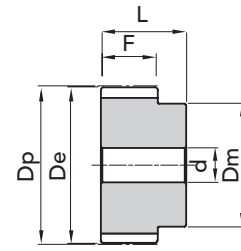

ESEC. 1F



ESEC. 2

| TIPO | CODICE | ESEC. | N. DENTI | Dp | De | Df FLANGIA | Dm MOZZO | F | L | d | N. FLANGIA | Peso Kg. |
|--------------|----------|-------|----------|-------|-------|------------|----------|----|----|---|------------|----------|
| 36 CT 5 Z 12 | 46053612 | 1F | 12 | 19,10 | 17,85 | 23,0 | 11 | 30 | 36 | - | 1 | 0,03 |
| 36 CT 5 Z 14 | 46053614 | 1F | 14 | 22,29 | 21,05 | 25,0 | 13 | 30 | 36 | - | 2 | 0,04 |
| 36 CT 5 Z 15 | 46053615 | 1F | 15 | 23,88 | 22,65 | 28,0 | 16 | 30 | 36 | 6 | 4 | 0,04 |
| 36 CT 5 Z 16 | 46053616 | 1F | 16 | 25,47 | 24,20 | 32,0 | 18 | 30 | 36 | 6 | 5 | 0,05 |
| 36 CT 5 Z 18 | 46053618 | 1F | 18 | 28,65 | 27,40 | 32,0 | 20 | 30 | 36 | 6 | 6 | 0,06 |
| 36 CT 5 Z 19 | 46053619 | 1F | 19 | 30,25 | 29,00 | 36,0 | 22 | 30 | 36 | 6 | 8 | 0,07 |
| 36 CT 5 Z 20 | 46053620 | 1F | 20 | 31,83 | 30,60 | 36,0 | 23 | 30 | 36 | 6 | 8 | 0,08 |
| 36 CT 5 Z 22 | 46053622 | 1F | 22 | 35,02 | 33,85 | 38,0 | 24 | 30 | 36 | 6 | 9 | 0,08 |
| 36 CT 5 Z 24 | 46053624 | 1F | 24 | 38,21 | 37,00 | 42,0 | 26 | 30 | 36 | 6 | 13 | 0,11 |
| 36 CT 5 Z 25 | 46053625 | 1F | 25 | 39,80 | 38,60 | 44,0 | 26 | 30 | 36 | 6 | 12 | 0,12 |
| 36 CT 5 Z 26 | 46053626 | 1F | 26 | 41,39 | 40,20 | 44,0 | 26 | 30 | 36 | 6 | 12 | 0,12 |
| 36 CT 5 Z 27 | 46053627 | 1F | 27 | 42,98 | 41,80 | 48,0 | 30 | 30 | 36 | 8 | 11 | 0,13 |
| 36 CT 5 Z 28 | 46053628 | 1F | 28 | 44,58 | 43,35 | 48,0 | 32 | 30 | 36 | 8 | 11 | 0,14 |
| 36 CT 5 Z 30 | 46053630 | 1F | 30 | 47,76 | 46,55 | 51,0 | 34 | 30 | 36 | 8 | 16 | 0,15 |
| 36 CT 5 Z 32 | 46053632 | 1F | 32 | 50,94 | 49,70 | 54,0 | 38 | 30 | 36 | 8 | 18 | 0,18 |
| 36 CT 5 Z 36 | 46053636 | 1F | 36 | 57,31 | 56,05 | 64,0 | 38 | 30 | 36 | 8 | 23 | 0,23 |
| 36 CT 5 Z 40 | 46053640 | 1F | 40 | 63,66 | 62,45 | 66,5 | 40 | 30 | 36 | 8 | 24 | 0,28 |
| 36 CT 5 Z 42 | 46053642 | 1F | 42 | 66,86 | 65,60 | 70,0 | 40 | 30 | 36 | 8 | 26 | 0,29 |
| 36 CT 5 Z 44 | 46053644 | 2 | 44 | 70,05 | 68,80 | - | 45 | 30 | 36 | 8 | - | 0,31 |
| 36 CT 5 Z 48 | 46053648 | 2 | 48 | 76,42 | 75,15 | - | 50 | 30 | 36 | 8 | - | 0,40 |
| 36 CT 5 Z 60 | 46053660 | 2 | 60 | 95,52 | 94,25 | - | 65 | 30 | 36 | 8 | - | 0,61 |

 MATERIALE **ALLUMINIO**
**A RICHIESTA si costruiscono
pulegge passo CT 20**

 Disegni CAD disponibili sul sito
www.chiaravalli.com

 Quantità, disponibilità e prezzi
 con B2B Chiaravalli





TIPO CT 10

PASSO 10 mm

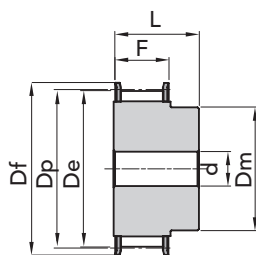
per cinghia larghezza 16mm

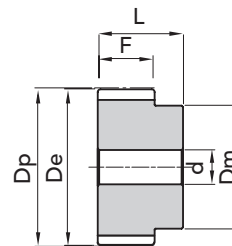

ESEC. 1F



ESEC. 2

| TIPO | CODICE | ESEC. | N. DENTI | Dp | De | Df FLANGIA | Dm MOZZO | F | L | d | N. FLANGIA | Peso Kg. |
|------------|----------|-------|----------|--------|--------|------------|----------|----|----|----|------------|----------|
| 31 CT10 15 | 46103115 | 1F | 15 | 47,75 | 45,90 | 51 | 32 | 21 | 31 | 8 | 16 | 0,12 |
| 31 CT10 16 | 46103116 | 1F | 16 | 50,93 | 49,05 | 54 | 35 | 21 | 31 | 8 | 18 | 0,13 |
| 31 CT10 18 | 46103118 | 1F | 18 | 57,29 | 55,45 | 60 | 40 | 21 | 31 | 8 | 21 | 0,17 |
| 31 CT10 19 | 46103119 | 1F | 19 | 60,48 | 58,60 | 66,5 | 44 | 21 | 31 | 8 | 24 | 0,18 |
| 31 CT10 20 | 46103120 | 1F | 20 | 63,66 | 61,80 | 66,5 | 46 | 21 | 31 | 8 | 24 | 0,21 |
| 31 CT10 22 | 46103122 | 1F | 22 | 70,03 | 68,15 | 75 | 52 | 21 | 31 | 8 | 27 | 0,25 |
| 31 CT10 24 | 46103124 | 1F | 24 | 76,39 | 74,55 | 83 | 58 | 21 | 31 | 8 | 29 | 0,29 |
| 31 CT10 25 | 46103125 | 1F | 25 | 79,58 | 77,70 | 83 | 60 | 21 | 31 | 8 | 29 | 0,31 |
| 31 CT10 26 | 46103126 | 1F | 26 | 82,76 | 80,90 | 87 | 60 | 21 | 31 | 8 | 31 | 0,36 |
| 31 CT10 27 | 46103127 | 1F | 27 | 85,95 | 84,10 | 91 | 60 | 21 | 31 | 8 | 32 | 0,37 |
| 31 CT10 28 | 46103128 | 1F | 28 | 89,12 | 87,25 | 93 | 60 | 21 | 31 | 8 | 33 | 0,40 |
| 31 CT10 30 | 46103130 | 1F | 30 | 95,49 | 93,65 | 102 | 60 | 21 | 31 | 8 | 35 | 0,44 |
| 31 CT10 32 | 46103132 | 1F | 32 | 101,86 | 100,00 | 106 | 65 | 21 | 31 | 10 | 38 | 0,49 |
| 31 CT10 36 | 46103136 | 1F | 36 | 114,59 | 112,75 | 119 | 70 | 21 | 31 | 10 | 43 | 0,62 |
| 31 CT10 40 | 46103140 | 1F | 40 | 127,32 | 125,45 | 131 | 80 | 21 | 31 | 10 | 47 | 0,77 |
| 31 CT10 44 | 46103144 | 2 | 44 | 140,05 | 138,20 | - | 88 | 21 | 31 | 10 | - | 1,00 |
| 31 CT10 48 | 46103148 | 2 | 48 | 152,78 | 150,95 | - | 95 | 21 | 31 | 16 | - | 1,10 |
| 31 CT10 60 | 46103160 | 2 | 60 | 190,98 | 189,10 | - | 110 | 21 | 31 | 16 | - | 1,70 |

PULEGGE DENTATE PASSO METRICO TIPO CT 10 (passo 10mm)

7

MATERIALE ALLUMINIO

A RICHIESTA si costruiscono pulegge passo CT 20

Disegni CAD disponibili sul sito www.chiaravalli.com

Quantità, disponibilità e prezzi con B2B Chiaravalli

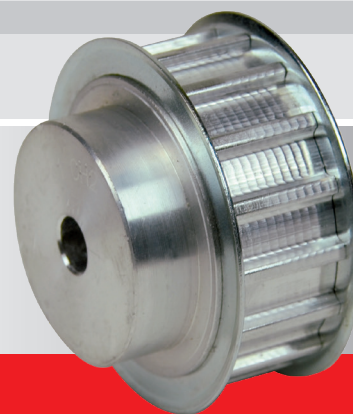

Le immagini non sono identificative del prodotto.



TIPO **CT 10**

PASSO 10 mm

per cinghia larghezza 25mm

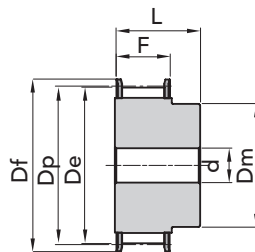

ESEC. 1F

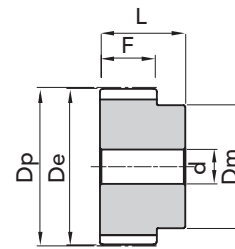

ESEC. 2

| TIPO | CODICE | ESEC. | N. DENTI | Dp | De | Df FLANGIA | Dm MOZZO | F | L | d | N. FLANGIA | Peso Kg. |
|------------|----------|-------|----------|--------|--------|---------------|-------------|----|----|----|---------------|-------------|
| 40 CT10 15 | 46104015 | 1F | 15 | 47,75 | 45,90 | 51 | 32 | 30 | 40 | 8 | 16 | 0,15 |
| 40 CT10 16 | 46104016 | 1F | 16 | 50,93 | 49,05 | 54 | 35 | 30 | 40 | 8 | 18 | 0,18 |
| 40 CT10 18 | 46104018 | 1F | 18 | 57,29 | 55,45 | 60 | 40 | 30 | 40 | 8 | 21 | 0,22 |
| 40 CT10 19 | 46104019 | 1F | 19 | 60,48 | 58,60 | 66,5 | 44 | 30 | 40 | 8 | 24 | 0,25 |
| 40 CT10 20 | 46104020 | 1F | 20 | 63,66 | 61,80 | 66,5 | 46 | 30 | 40 | 8 | 24 | 0,28 |
| 40 CT10 22 | 46104022 | 1F | 22 | 70,03 | 68,15 | 75 | 52 | 30 | 40 | 8 | 27 | 0,34 |
| 40 CT10 24 | 46104024 | 1F | 24 | 76,39 | 74,55 | 83 | 58 | 30 | 40 | 8 | 29 | 0,39 |
| 40 CT10 25 | 46104025 | 1F | 25 | 79,58 | 77,70 | 83 | 60 | 30 | 40 | 8 | 29 | 0,42 |
| 40 CT10 26 | 46104026 | 1F | 26 | 82,76 | 80,90 | 87 | 60 | 30 | 40 | 8 | 31 | 0,48 |
| 40 CT10 27 | 46104027 | 1F | 27 | 85,95 | 84,10 | 91 | 60 | 30 | 40 | 8 | 32 | 0,54 |
| 40 CT10 28 | 46104028 | 1F | 28 | 89,12 | 87,25 | 93 | 60 | 30 | 40 | 8 | 33 | 0,55 |
| 40 CT10 30 | 46104030 | 1F | 30 | 95,49 | 93,65 | 102 | 60 | 30 | 40 | 8 | 35 | 0,64 |
| 40 CT10 32 | 46104032 | 1F | 32 | 101,86 | 100,00 | 106 | 65 | 30 | 40 | 10 | 38 | 0,69 |
| 40 CT10 36 | 46104036 | 1F | 36 | 114,59 | 112,75 | 119 | 70 | 30 | 40 | 10 | 43 | 0,87 |
| 40 CT10 40 | 46104040 | 1F | 40 | 127,32 | 125,45 | 131 | 80 | 30 | 40 | 10 | 47 | 1,07 |
| 40 CT10 44 | 46104044 | 2 | 44 | 140,05 | 138,20 | - | 88 | 30 | 40 | 10 | - | 1,35 |
| 40 CT10 48 | 46104048 | 2 | 48 | 152,78 | 150,95 | - | 95 | 30 | 40 | 16 | - | 1,52 |
| 40 CT10 60 | 46104060 | 2 | 60 | 190,98 | 189,10 | - | 110 | 30 | 40 | 16 | - | 2,34 |

MATERIALE **ALLUMINIO**

**A RICHIESTA si costruiscono
pulegge passo CT 20**

Disegni CAD disponibili sul sito
www.chiaravalli.com

Quantità, disponibilità e prezzi
con B2B Chiaravalli

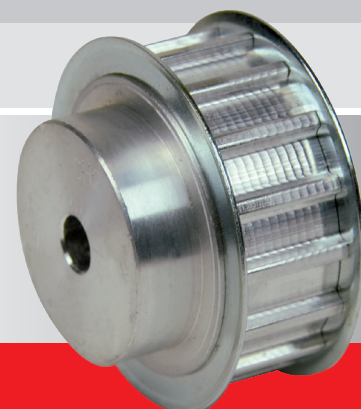



TIPO CT 10

PASSO 10 mm

per cinghia larghezza 32mm

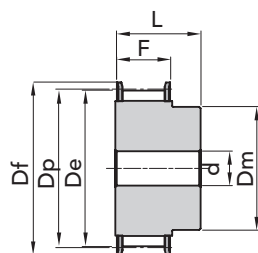

ESEC. 1F

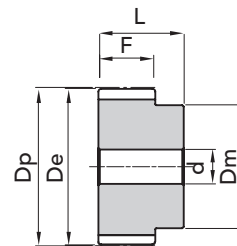

ESEC. 2

| TIPO | CODICE | ESEC. | N. DENTI | Dp | De | Df FLANGIA | Dm MOZZO | F | L | d | N. FLANGIA | Peso Kg. |
|------------|----------|-------|----------|--------|--------|------------|----------|----|----|----|------------|----------|
| 47 CT10 18 | 46104718 | 1F | 18 | 57,29 | 55,45 | 60 | 40 | 37 | 47 | 10 | 21 | 0,25 |
| 47 CT10 19 | 46104719 | 1F | 19 | 60,48 | 58,60 | 66,5 | 44 | 37 | 47 | 10 | 24 | 0,29 |
| 47 CT10 20 | 46104720 | 1F | 20 | 63,66 | 61,80 | 66,5 | 46 | 37 | 47 | 12 | 24 | 0,32 |
| 47 CT10 22 | 46104722 | 1F | 22 | 70,03 | 68,15 | 75 | 52 | 37 | 47 | 12 | 27 | 0,39 |
| 47 CT10 24 | 46104724 | 1F | 24 | 76,39 | 74,55 | 83 | 58 | 37 | 47 | 12 | 29 | 0,47 |
| 47 CT10 25 | 46104725 | 1F | 25 | 79,58 | 77,70 | 83 | 60 | 37 | 47 | 12 | 29 | 0,53 |
| 47 CT10 26 | 46104726 | 1F | 26 | 82,76 | 80,90 | 87 | 60 | 37 | 47 | 12 | 31 | 0,56 |
| 47 CT10 27 | 46104727 | 1F | 27 | 85,95 | 84,10 | 91 | 60 | 37 | 47 | 12 | 32 | 0,60 |
| 47 CT10 28 | 46104728 | 1F | 28 | 89,12 | 87,25 | 93 | 60 | 37 | 47 | 12 | 33 | 0,64 |
| 47 CT10 30 | 46104730 | 1F | 30 | 95,49 | 93,65 | 102 | 60 | 37 | 47 | 12 | 35 | 0,74 |
| 47 CT10 32 | 46104732 | 1F | 32 | 101,86 | 100,00 | 106 | 65 | 37 | 47 | 12 | 38 | 0,84 |
| 47 CT10 36 | 46104736 | 1F | 36 | 114,59 | 112,75 | 119 | 70 | 37 | 47 | 16 | 43 | 1,06 |
| 47 CT10 40 | 46104740 | 1F | 40 | 127,32 | 125,45 | 131 | 80 | 37 | 47 | 16 | 47 | 1,32 |
| 47 CT10 44 | 46104744 | 2 | 44 | 140,05 | 138,20 | - | 88 | 37 | 47 | 16 | - | 1,61 |
| 47 CT10 48 | 46104748 | 2 | 48 | 152,78 | 150,95 | - | 95 | 37 | 47 | 16 | - | 1,93 |
| 47 CT10 60 | 46104760 | 2 | 60 | 190,98 | 189,10 | - | 110 | 37 | 47 | 16 | - | 3,00 |

PULEGGE DENTATE PASSO METRICO TIPO CT 10 (passo 10mm)

7

MATERIALE ALLUMINIO

A RICHIESTA si costruiscono pulegge passo CT 20

Disegni CAD disponibili sul sito www.chiaravalli.com

Quantità, disponibilità e prezzi con B2B Chiaravalli

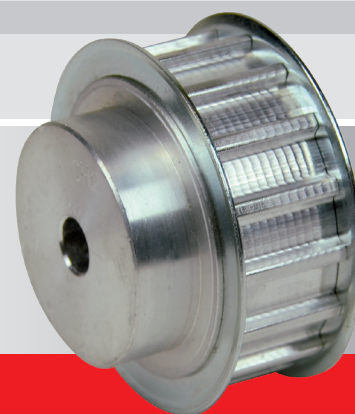

Le immagini non sono identificative del prodotto.



TIPO CT 10

PASSO 10 mm

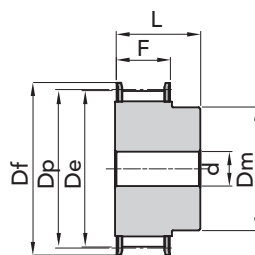
per cinghia larghezza 50mm

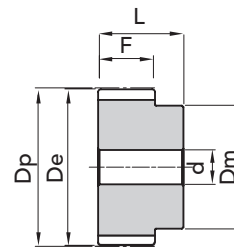

ESEC. 1F



ESEC. 2

| TIPO | CODICE | ESEC. | N. DENTI | Dp | De | Df FLANGIA | Dm MOZZO | F | L | d | N. FLANGIA | Peso Kg. |
|------------|----------|-------|----------|--------|--------|---------------|-------------|----|----|----|---------------|-------------|
| 66 CT10 18 | 46106618 | 1F | 18 | 57,29 | 55,45 | 60 | 40 | 56 | 66 | 10 | 21 | 0,42 |
| 66 CT10 19 | 46106619 | 1F | 19 | 60,48 | 58,60 | 66,5 | 44 | 56 | 66 | 10 | 24 | 0,47 |
| 66 CT10 20 | 46106620 | 1F | 20 | 63,66 | 61,80 | 66,5 | 46 | 56 | 66 | 12 | 24 | 0,52 |
| 66 CT10 22 | 46106622 | 1F | 22 | 70,03 | 68,15 | 75 | 52 | 56 | 66 | 12 | 27 | 0,57 |
| 66 CT10 24 | 46106624 | 1F | 24 | 76,39 | 74,55 | 83 | 58 | 56 | 66 | 12 | 29 | 0,74 |
| 66 CT10 25 | 46106625 | 1F | 25 | 79,58 | 77,70 | 83 | 60 | 56 | 66 | 12 | 29 | 0,77 |
| 66 CT10 26 | 46106626 | 1F | 26 | 82,76 | 80,90 | 87 | 60 | 56 | 66 | 12 | 31 | 0,82 |
| 66 CT10 27 | 46106627 | 1F | 27 | 85,95 | 84,10 | 91 | 60 | 56 | 66 | 12 | 32 | 0,95 |
| 66 CT10 28 | 46106628 | 1F | 28 | 89,12 | 87,25 | 93 | 60 | 56 | 66 | 12 | 33 | 0,96 |
| 66 CT10 30 | 46106630 | 1F | 30 | 95,49 | 93,65 | 102 | 60 | 56 | 66 | 12 | 35 | 1,17 |
| 66 CT10 32 | 46106632 | 1F | 32 | 101,86 | 100,00 | 106 | 65 | 56 | 66 | 12 | 38 | 1,30 |
| 66 CT10 36 | 46106636 | 1F | 36 | 114,59 | 112,75 | 119 | 70 | 56 | 66 | 16 | 43 | 1,64 |
| 66 CT10 40 | 46106640 | 1F | 40 | 127,32 | 125,45 | 131 | 80 | 56 | 66 | 16 | 47 | 2,00 |
| 66 CT10 44 | 46106644 | 2 | 44 | 140,05 | 138,20 | - | 88 | 56 | 66 | 16 | - | 2,36 |
| 66 CT10 48 | 46106648 | 2 | 48 | 152,78 | 150,95 | - | 95 | 56 | 66 | 16 | - | 2,83 |
| 66 CT10 60 | 46106660 | 2 | 60 | 190,98 | 189,10 | - | 110 | 56 | 66 | 16 | - | 4,37 |

MATERIALE ALLUMINIO

 A RICHIESTA si costruiscono
pulegge passo CT 20

 Disegni CAD disponibili sul sito
www.chiaravalli.com

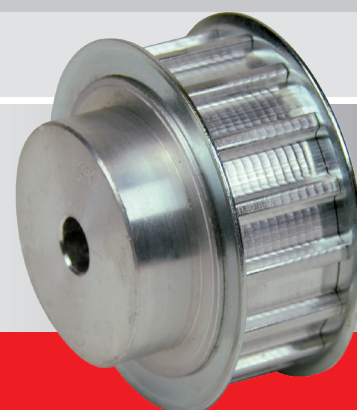
 Quantità, disponibilità e prezzi
con B2B Chiaravalli



PRODUZIONE

COMPONENTI SPECIALI

Produciamo ingranaggi e componenti meccanici di alta precisione.

Una vasta e variegata gamma di moderne macchine a CNC assicura capacità produttiva e qualità di elevato livello. Il personale Chiaravalli Group SpA altamente specializzato e con grande spirito di appartenenza all'azienda, opera avvalendosi delle più moderne tecnologie CAE e CAD-CAM.

La produzione è certificata e garantita attraverso l'utilizzo di macchine tridimensionali di misura di elevata precisione.

Chiaravalli Group SpA partner tecnologico per produzioni di alta qualità.





RIDUTTORI

EPICICLOIDALI

Ingombri ridotti, elevata affidabilità e semplicità costruttiva sono tra le caratteristiche dei nuovi riduttori epicicloidali CHIARAVALLI.

La elevata modularità di configurazione permette di assemblare in ingresso motori elettrici, idraulici, riduttori a vite senza fine (serie CHM CHIARAVALLI) oppure alberi maschio cilindrici.

Diverse configurazioni di alberi e flange in uscita permettono l'utilizzo di questi riduttori in molte applicazioni industriali.

Disponibili nella versione lineare (CHPL) o in quella angolare (CHPLB), i riduttori epicicloidali della serie CHIARAVALLI comprendono 11 grandezze con coppie trasmissibili che vanno da 100 daNm a 3500 daNm e rapporti di riduzione da 3.55:1 sino a 3422:1.

A richiesta sono fornibili riduttori con più di 4 stadi di riduzione.

I riduttori epicicloidali CHIARAVALLI sono forniti con fondo preparatorio per la verniciatura.

